

EDISTO ISLAND OPEN LAND TRUST
P.O. Box 1
Edisto Island, SC 29438

Return Service Requested

Bulk Rate
U.S. Postage
PAID
Permit No. 437
Charleston, SC

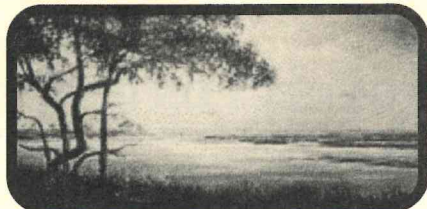

EDISTO ISLAND OPEN LAND TRUST

MEMBERSHIP APPLICATION

Edisto Island Open Land Trust needs your help to preserve & protect our island treasure. A 12 month membership entitles you to the land trust newsletter, organization events, and the knowledge that you are contributing to a noble cause. And, of course, it's also tax deductible.

Please mail your tax deductible membership to:

EDISTO ISLAND OPEN LAND TRUST
P.O. Box 1, Edisto Island, SC 29438

Name _____

Address _____

City _____ State _____ Zip _____

- | | | |
|--------------------------|-----------------------------------|--------|
| <input type="checkbox"/> | Individual | \$35 |
| <input type="checkbox"/> | Family | \$50 |
| <input type="checkbox"/> | Patron | \$100 |
| <input type="checkbox"/> | Sponsor | \$500 |
| <input type="checkbox"/> | Benefactor | \$1000 |
| <input type="checkbox"/> | Other/Corp./In
Honor/Memory Of | _____ |

Thank You!

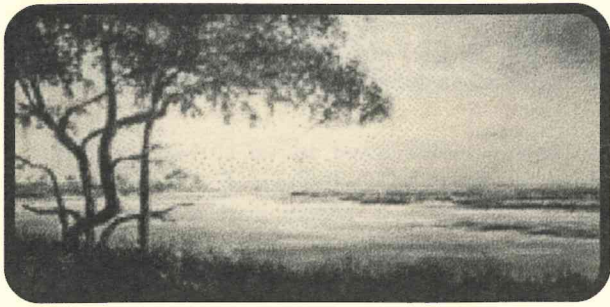

Tidal Tales

EDISTO ISLAND OPEN LAND TRUST

...TO PRESERVE AND PROTECT THE SCENIC VIEWS AND VISTAS OF EDISTO ISLAND

FALL 2001

OYSTER ROAST

Peters Point Plantation

The Edisto Island Open Land Trust held an oyster roast on March 10 to kick off a \$100,000 capital campaign to raise money for the revolving fund. Two hundred members and friends gathered at Peters Point Plantation, home of Mr. & Mrs. I. Jenkins Mikell, Jr., on the banks of St. Pierre Creek. It was a beautiful early spring day, with plenty of succulent oysters and good conversation. Pat Martin, Executive Director of EIOLT, told the gathering of the Land Trust's goal to raise \$100,000 and that grants are being written for matching funds. The fund will be used to buy land primarily on the Highway 174 Corridor but will not exclude other areas of the island. The land will be tracts that are sub-dividable and that the Land Trust has been unable to obtain easements in any other manner. The land will be purchased and appropriate restrictive conservation easements will be placed on the tracts. The tract will then be put back on the market. The purpose is to control density, our rural identity, and protect the ecosystem from pollution and run off caused by uncontrolled development. A good example is a tract that can be divided into 4 one-acre building sites. The Land Trust would purchase the land and place a conservation easement on it that reduced the development to one building site and appropriate distance from the road and waterways. The density has been decreased by 75%. That would include the reduction of septic systems, wells, and driveways and leave the rural character intact. With the help of our members and friends, we will reach our goal. Jenks Mikell then spoke on the reduction of the oyster population. The Department of Natural Resources has begun an Oyster Renourishment Project to stop the decline in the oyster population and create healthier beds. Let your oyster shells age and put them back in the creek.



LEE, MYERS, AND THOMPSON ELECTED TO EIOLT BOARD OF DIRECTORS

Edisto Island Open Land Trust is pleased to announce that Robert E. "Bobo" Lee, Dudley L. Myers and William F. Thompson have been elected to the Board of Directors. Each of these men bring to the Board their special skills and talents along with their love of Edisto. EIOLT appreciates their willingness to give of their time. Robert E. "Bobo" Lee of Edisto Island was born in Orangeburg, reared in Sumter, S.C., and graduated from Clemson University with a BS in Forestry. Mr. Lee is the former mayor of Springfield, S.C., and served as a member of the Orangeburg County School Board. He now serves on the Board of Directors of the Edisto Island Historic Society. He has three children, Eddie, Jean, and Pinckney. He is married to the former Pamela Holteen. The Lees own and operate Po Pig Barbecue and Southern Affairs Catering.

Dudley L. Myers of Edisto Island was born and reared in Wilkes County N.C., attended N.C. State College, served with the U. S. Army Corp of Engineers, worked as a land surveyor, and an architectural and civil engineering designer for several large S. C. industries..From 1972-1998, Mr. Myers was a partner in Christman and Parson, Inc. in Spartansburg, S.C. He and his wife Ann, the former Ann Kelly of Leesville, S.C., live on Frampton Inlet Rd. on Edisto. The Myers have two sons, Richard, an attorney in Washington D.C. and Wil, who lives on Edisto Island.

William F. Thompson, Jr. of Charleston was born in Marian, S.C. and spent his summers on the coast in Horry County. Thompson attended Clemson University, graduated from Newberry College and USC School of Business. Mr. Thompson was the previously President of Thompson Lubricants and is now President of Belser Thompson Real Estate and Ann Green Property Management. Mr. Thompson is married to the former Gail Belser and they have two daughters, Bell, 3 years and deRosset, 6 months.

Each of these men brings to us their special skills and talents. Edisto Island Open Land Trust is delighted to have these gentlemen join our board.

PRESIDENTS LETTER

Dear Members and Friends,



The year 2000 was a good year for EIOLT. We opened our office and hired a part-time Executive Director, held a successful Annual Meeting and an Oyster Roast to kick - off our \$100,000.00 Acquisition Campaign. It is an expensive proposition to open an office and hire staff, even part-time. We could not have done it without your loyal support. We have recently hired a quarter- time office assistant, Ida Tipton. As we continue to grow and diligently pursue our goals of preserving as much of Edisto Island as possible, we will depend on your continued support.

I hope by now that all of you know about the new S C Tax Incentive Law that went into effect June 1. (See article in Newsletter) It has encouraged many people to become more interested in giving easements on their land. We are presently working with several different landowners, one of which will be completed very soon. Seaboard Flour Corporation gave us a view easement on the Gazebo Tract at Bailey Island last fall. The paperwork on that easement will also soon be completed.

Time is of essence and the window of opportunity narrows every year as Edisto Island continues to develop. Together, we can keep Edisto Island the natural wonder that it is. We pledge to you that we will work as hard as we can to accomplish our goals. We ask you, our loyal friends, to support us as much as you can and to encourage your friends to do the same.

I apologize to you for the time lapse between Newsletters. With the addition of an office assistant a few hours a week, we hope to get at least three Newsletters out each year.

You will be hearing from me again soon. Our Director, Pat Martin, is waiting to hear from several grants that she has written for matching funds for acquisition. This is our most ambitious project yet, and its success will depend on our Members and Friends. With this Acquisition or Revolving Fund, EIOLT would have the ability to purchase land, place restrictive easements on it, and put the land back on the market to replenish the Fund. The Trust would also have the ability to purchase easements or buffers if necessary. Edisto Island Open Land Trust feels this project is the key to conserving the "views and vistas" of the Gateway and the Island.

We have added three new board Members: Robert E. "Bobo" Lee, Dudley L. Myers and William F. Thompson. We are delighted to have each and every one of them on the Board.

These are exciting and challenging times for Edisto Island. I want to see EIOLT succeed in our efforts and be a model to other Sea Islands facing the same pressures and concerns. I know that we can do it.

Sincerely,

I Jenkins Mikell, Jr.

President, Board of Directors

MISSION

The purpose of the Edisto Island Open Land Trust, Inc. is to give leadership in preserving, protecting and enhancing the natural beauty and scenic vistas of Edisto Island, S.C. by acquiring strategically important parcels of land, seeking financial support and promoting public interest in and awareness of the fragile island environment.



WISH LIST

If you happen to have:

Digital Camera, Legal Size File Cabinet
Good Quality Printer

WE NEED ALL THREE!



Mr. & Mrs. Bernie Flowers
Mr. & Mrs. James H. Fowles
Dr. & Mrs. Sidney A. Gauthreaux
Mr. & Mrs. Johnny & Ann W. Gill
Mr. & Mrs. Robert A. Godwin
Dr. & Mrs. Lawrence P. Golan
Mr. & Mrs. John D. Good
Dr. & Mrs. J. F. & Ann Graves
Mr. & Mrs. Richard B. Grimball
Mr. Gerald Haram
Dr. & Mrs. Charles Hasty
Mr. & Mrs. Sam Hazel
Mr. & Mrs. Campbell G. Henderson
Mr. & Mrs. Erick Herrin
Mr. & Mrs. John R. Hines
Mr. & Mrs. J. Edwin Hiott
Frank & Anne Holleman
Dr. & Mrs. James C. Holler, Jr.
Mr. & Mrs. H. Randolph Hunter
Mr. & Mrs. Harry C. Hutson, Jr.
Dr. & Mrs. E. Darrell Jervey
Mr. Alfred T. Johnson
Dr. & Mrs. Jordan V. Johnson
Ms. Catherine D. Johnston
Mr. Hugh E. Jones
Mr. & Mrs. Joesph D. Jones
Mr. & Mrs. Ed. Kendall
Mr. & Mrs. Robert G. King
Mr. & Mrs. Wilber K. Kizer
Mr. & Mrs. Delano Knight
Mr. & Mrs. John Kwist
Mr. & Mrs. Joseph H. Landrum
Mr. Charles Lane
Ms. Emily V. Lee
Ms. Owen Lee
Mr. & Mrs. John L. Locklair
Mr. & Mrs. Joseph T. Low
Mr. & Mrs. Richmond M. Luke
Mr. & Mrs. Donald Lyons
Mr. & Mrs. T. Eston Marchant
Mrs. Thersa W. Marshall
Mr. & Mrs. Gaines H. Mason, Jr.
Mr. & Mrs. D. Laverne Mattox
Mr. & Mrs. John W. McAlhany
Mr. & Mrs. Robert W. McCully
Dr. & Mrs. Thomas F. McDonald
Ms. Alicia M. McGlone
Mr. Peden B. McLeod
Mr. & Mrs. Michael McMullen
Ms. Donna Mikell
Mr. & Mrs. John J. Mikell
Mr. & Mrs. Lloyd S. Mitchell, Jr.
Mr. & Mrs. Felix Montgomery
Mr. & Mrs. James C. Montgomery
Be & Jameely Moore
Mr. Kevin Morris
Mr. & Mrs. Jack Moseley
Mr. & Mrs. Trev A. Neuburger
Dr. & Mrs. D. W. Newton
Mr. & Mrs. D. Henry Ohlandt
Mr. & Mrs. Larry Patrick
Mr. John W. Peden
Mr. James D. Potter
Mr. & Mrs. John A. Roberts
Dr. & Mrs. D. Lamar Robinette
Rev. & Mrs. Jim Rush
Mr. & Mrs. David Schiltz

Mr. Allan N. Shull
Mr. & Mrs. George E. Simmons
Mr. & Mrs. Bud Skidmore
Mr. & Mrs. B. Henry & Betty A. Smith
Mr. & Mrs. Frank Smith
Mr. & Mrs. James E. Smith
Mr. & Mrs. Sidney L. Smith
Mr. & Mrs. Ronnie Sparks
Dr. & Mrs. James D. Spearman
Mr. & Mrs. David W. & Barbara Spell
Mr. & Mrs. Peter W. Stangel
Mrs. Mary M. Stokes
Mr. & Mrs. Kenneth E. Stuck
Mr. & Mrs. Charlie Swindell
Mr. & Mrs. Ted Taraski, Jr.
Mr. & Mrs. John J. Tecklenburg
Mr. & Mrs. William F. Thompson
Mr. & Mrs. William S. Tucker
Mr. Andrew M. Ulmer
Mr. & Mrs. Richard M. Unger, Sr.
Dr. & Mrs. Tom A. Vestal
Mr. & Mrs. Jerry A. Wackerhagen
Mr. & Mrs. F. Craig Wilkerson
Mr. & Mrs. Robin Wilkes
Dr. & Mrs. Charles O. Williams
Mr. & Mrs. G. Spence Wise, Jr.
Mr. & Mrs. James H. Young, Jr.
Mrs. Joseph R. Young

INDIVIDUAL

Dr. William (Bill) Aldrich, M.D.
Ms. Karen R. Belser
Dr. Ritchie H. Belser
Ms. Elizabeth Blackburn
Mrs. Sarah M. Bolton
Mr. E. Whitson Brooks
Mr. Robert E. Connelly, Sr.
Mr. Richard C. Dwight
Mr. Dwight W. Frierson
Ms. Nancy C. Godbold
Mrs. Jeanne Hackett
Mrs. Mary Ella Hackett
Mr. James F. Hernandez
Ms. Melinda Hester
Mr. & Mrs. Vernon A. Hill
Mr. William S. Hood
Ms. Dana H. Iselin
Ms. Barbara M. Jurjans
Ms. Bonnie Lee
Mr. Richard S. Lee
Mr. & Mrs. Frank LeRoy
Mr. & Mrs. John M. Marvin
Mr. & Mrs. Ronald McCullough
Mr. Richard R. McNamee
Mr. & Mrs. John J. Mikell
Mr. & Mrs. J. B. Miller
Ms. Debra Croft Morris
Mr. David A. Noland
Mrs. Mott T. Parker
Ms. Mary Dean T. Richards
Mr. Steven E. Rothrock
Ms. Walton Salley
Dr. & Mrs. William C. Sasser
Mr. William H. Sharpe
Mr. & Mrs. Spike Simmons
Mr. & Mrs. Joel Franklin Smith
Mr. Samuel P. Smoak

Mr. Kurt A. Spessard
Mr. Andrew Stevens
Ms. Amy U. Trowell
Mr. Kirby S. Tupper III
Mr. Jasper B. Varn, Jr.
Mr. William E. Walker, Jr.
Mr. & Mrs. Fisher C. Walter, Jr.
Mr. J. O. H. Warren, Jr.
Mr. D. Wayne Wells

CORPORATE

Atwood Agency
Bailey's Bluff LLC
Chapel Hill LLC
Elsue Inc.
Fairfield Communities Inc.
Gateway Publication
Hobby Construction Co.
Interiors by the Partridge Shoppe, Inc.
Ness, Motely, Loadholt, & Poole
Fairfield Property Owners Association
Seaboard Flour Inc.

FOUNDATIONS

The Gaylord & Dorothy Donnelley
Foundation
Sunshine Foundation

IN MEMORY OF

Kent Herrin

Mrs. Nancy F. Herrin
Oscar Wiley
Mr. Albert Heyward
Robert Albenesius
Mr. & Mrs. E. Clifton Kinder
B. L. Bost, Jr. & Margaret C. Bost
Mr. & Mrs. Jerome Kizer
Mr. Robert Marvin
Mr. & Mrs. John M. Marvin
Alfred L. Bolton
Mrs. Sarah M. Bolton
Pauline T. Gross
Dr. & Mrs. Harry C. Sherman
Dr. & Mrs. Joseph P. Bailey
Elizabeth Dial
Mr. & Mrs. George E. Simmons
Nellie Roe
Andrew Stevens
John F. & Margorie M. Brailsford
Mr. & Mrs. James M. Brailsford
Mr. Robert F. Morris
Debra Croft Morris
Kirby S. Tupper, III
Janie Young
Mr. & Mrs. George E. Simmons
Burnie McCormack
Bob & Linda Dennis

IN HONOR OF

Jessie & Darren
Michael & Patricia McMullen

MEMBERSHIP 2001

YOUR SUPPORT OF YOUR COMMUNITY-BASED LAND TRUST
IS PROTECTING AND PRESERVING EDISTO'S UNIQUE CHARACTER

BOARD OF DIRECTORS

I. Jenkins Mikell, Jr., President
John H. Boineau
Madeline H. Huffines
James O. Kempson
Robert E. Lee
Gordon L. Locatis
David L. Lybrand
Dudley L. Myers
Chalmers W. Poston, Jr.
William F. Thompson
Ellen E. Unger

FOUNDING BOARD MEMBERS

I. Jenkins Mikell, Jr., President
James O. Kempson
David L. Lybrand
James A. Rice
Lawrence A. Savage
Ellen E. Unger

BENEFACTOR

Mr. & Mrs. Steven J. Getsy ✓
Mr. & Mrs. Calvert W. Huffines ✓
Mr. & Mrs. Jack J. Jackson ✓
* Dr. & Mrs. Steven J. Jacobs
Mr. & Mrs. Jerome Kizer ✓
Mrs. Carolina S. Mikell ✓
Mr. & Mrs. I. Jenkins Mikell, Jr. ✓
Mr. & Mrs. Pinkney Mikell ✓
* Mr. & Mrs. Steve Mungo
* Dr. Olivia C. Palmer
Mr. Chalmers W. Poston, Jr. ✓

SPONSOR

Mr. F. Ladson Boyle
Mr. & Mrs. Henry H. Dorn, Jr.
Mr. George Fontaine, Jr.
Rev. & Mrs. David A. Fort
Clark & Susie Gregg
Mr. & Mrs. William B. Hewitt
Mr. & Mrs. H. Anthony Ittleson
Mr. & Mrs. Gordon Locatis
Mr. & Mrs. David L. Lybrand
Mr. & Mrs. Michael L.
MacCorquodale

ACQUISITION DONORS

Mr. & Mrs. Arthur F. Doty IV
Mr. & Mrs. Robert E. Lee
Mr. & Mrs. Dudley L. Myers
Ms. Katherine Ravenel
Dr. & Mrs. Harry C. Sherman
Ms. Brailsford Sutton

PATRON

Mr. & Mrs. J. Scott Bagnol
Dr. & Mrs. C.R.F. Baker

Mr. & Mrs. William G. Baynard
Mr. & Mrs. John H. Boineau
Mr. & Mrs. Jack Bonds, Jr.
Mr. & Mrs. Robert H. Bowen
Mr. Cecil B. Bozard
Mr. & Mrs. James M. Brailsford
Mr. & Mrs. John F. Brailsford, Jr.
Mr. & Mrs. Joseph E. Breshahan
Mr. & Mrs. Carroll Brown
Mr. & Mrs. William Burns
Mr. & Mrs. Charles Campbell
Dr. Patricia A. Carter
Dr. & Mrs. William A. Cooper
Dr. & Mrs. Joel Cox
Mr. & Mrs. Robert G. Currin, Jr.
Mr. & Mrs. Richard M. Cutler
Mr. & Mrs. Alex S. Crawford
Mr. & Mrs. Bob & Faye Dandridge
Mr. & Mrs. W. S. Davies
Mr. & Mrs. Murray L. Davis
Mr. & Mrs. Charles W. H. Dodge
Mr. & Mrs. Arthur F. Doty, III
Mr. & Mrs. James B. Drennan III
Dr. J. Baynard Ellis
Dr. & Mrs. F. Strait Fairey, Jr.
Mr. & Mrs. Kirkman Finlay III
Mr. & Mrs. Walter Fisk
Ms. Lalla S. Fleming
Mr. & Mrs. Howard Fogle, Jr.
Mr. & Mrs. Richard E. Garbee
Mr. & Mrs. E. David Gibbons
Mr. & Mrs. F. Reeves Gressette, Jr.
Mr. O. Frank Hart
Ms. Linda Hentz
Mr. & Mr. Batson & David Hewitt
Mr. Albert Heyward
Mr. & Mrs. R. S. Hodnett
Mr. & The Rev. R. E. Hoover
Dr. & Mrs. John B. Johnston
Dr. W. Knox Kinlaw, Jr.
Mr. & Mrs. Mark Kirby
Mr. G. P. Lachicotte
Mr. & Mrs. Creighton Laircey
Mr. Ben Lawrence
Mr. & Mrs. Robert E. Lee
Dr. & Mrs. Thomas Leland
Mrs. Betty Lilly
Ms. Mary H. Madge
Mr. & Mrs. Edward W. Martin
Mr. & Mrs. W. Theo Mattison
Mr. & Mrs. T. Hunter McEaddy
Ms. Harriet McMaster
Mr. & Mrs. I. Jenkins Mikell, III
Mr. H. W. Moore, Jr.
Mr. & Mrs. Dudley L. Myers
Mr. D. Kerry Nickerson
Mr. & Mrs. Wayne T. Patrick
Mr. Butch Pendarvis

Ms. Katherine Ravenel
Mr. & Mrs. Floyd R. Sallee
Mr. Kerry W. Savage
Mr. Michael Schraibman
Drs. Larry Schmidt & Beth Lawson
Mrs. Louise T. Scott
Mr. & Mrs. R. Bruce Shaw
Dr. & Mrs. Harry C. Sherman
Mr. & Mrs. Walter A. Sigman
Dr. & Mrs. Claude W. Smith
Mr. Mark Steedley
Ms. Brailsford L. Sutton
Dr. & Mrs. Thomas R. Swift
Mr. & Mrs. H. Wayne Unger, Jr.
Mr. & Mrs. Johnnie L. Walker
Mr. & Mrs. Thomas H. Wedaman
Dr. Marshall A. White
Mr. & Mrs. Michael Whitson
Dr. & Mrs. W. Curtis Worthington, Jr.

FAMILY

Mr. & Mrs. T. Patton Adams
Mr. & Mrs. Robert Addy
Mr. & Mrs. Ray Mills Antley, Jr.
Dr. & Mrs. James P. Ashley
Dr. & Mrs. Barney C. Austin
Dr. & Mrs. Joseph P. Bailey, Jr.
Mr. & Mrs. William R. Bailey
Dr. & Mrs. J. Gilbert Baldwin, Jr.
Ms. Shirley Barker
Mr. & Mrs. Henry E. Beard III
Dr. & Mrs. J. Neyle Bennett
Mr. & Mrs. L. Edward Bennett
Mr. & Mrs. George Benton
Mr. & Mrs. Herbert G. Black
Mr. Bobby Blankenship
Mr. & Mrs. Ed Bolen
Dr. & Mrs. Cecil B. Bozard
Mr. & Mrs. Walter J. Bristow, Jr.
Mrs. Dorothy Brittingham
Mr. Aylan Brown
Dr. & Mrs. James H. Brunson
Mr. Perry Bullard
Mr. & Mrs. Joseph Cardisco
Mr. & Mrs. Joseph P. Cathou, Jr.
Mr. & Mrs. Bob Cauthen
Mr. John G. Christian
Mr. & Mrs. A. Taylor Clarkson
Mr. & Mrs. James F. Cox
Drs. William Crouch
Mr. & Mrs. C. M. Dantzler
Mr. & Mrs. Larry Darby
Mr. & Mrs. Richard N. Devers
Mr. & Mrs. W. Terry Dobson
Mr. & Mrs. B. Hugh Dorman
Dr. & Mrs. Walter G. Edwards, Jr.
Mr. & Mrs. Robert D. Eggleston
Dr. & Mrs. Luke L. Erwin, Jr.

ANNUAL MEETING

BAILEY ISLAND GUESTHOUSE

T Nov. 4, 2000

he annual meeting of the Edisto Island Open Land Trust was held at noon on Nov. 4, at the Guesthouse on Bailey Island, with 147 members attending. Many thanks to Mr. & Mrs. Cliff Kinder for their generous hospitality. Dana Beach, Executive Director of The Coastal Conservation League was our guest speaker.

After lunch I. Jenkins Mikell, Jr., President of EIOLT, opened the meeting with the announcement that the Seaboard Flour Co., had donated to EIOLT the remaining marshes surrounding Bailey Island and an easement on the Gazebo Tract of the common area.

Mr. Mikell introduced the Executive Director, Pat Martin. Mrs. Martin told the membership of the great strides that EIOLT has made in 2000; starting with the Executive Director, our first office, 86 new members, co-sponsoring Edisto Vision 2000, a Public Meeting on what land trusts are and what they do, and sponsoring the Litter Project.



Mrs. Martin introduced Dana Beach, Executive Director of The Coastal Conservation League, who gave a very informative presentation on the Ace Basin.

Afterwards many of the members walked or boated around Bailey Island. Others sat and talked under the trees and enjoyed the beautiful Edisto views and each other's company.



CONSERVATION INCENTIVE ACT

NEW SC TAX BREAK FOR PROTECTING LAND GOES INTO EFFECT ON JUNE 1ST

This is good news for Landowners considering protecting their land. As of June 1st, the Conservation Incentive Act offers landowners tax credits on their South Carolina income taxes, when they donate some of their development rights or their land to a land trust or other qualified charity. This is the first and only South Carolina-based incentive for landowners who voluntarily protect their land with a non-profit conservation organization, like the Edisto Island Open Land Trust.

These credits are good forever, can be transferred, assigned and can be sold. This feature creates incentives for those who are "land rich and money poor" to capture income from their protection efforts. The donors can qualify for credits up to \$250 per acre protected or 25% of their federal tax deduction for the donation.

Landowners can qualify for this new tax credit if they have placed a qualified conservation easement on their land that meets the Federal Internal Revenue Code for donations of development rights. A conservation easement is a legal restriction that limits development of the land forever to protect and conserve the natural areas and systems. Conservation easements can permit traditional rural uses such as farming, timbering, hunting, fishing and game management and allow very limited development.

This new incentive for private conservation can make a real difference in our landscape on Edisto Island. We would encourage landowners to explore with us the benefits of private, voluntary conservation as a way to protect their land and set aside open space as Edisto grows. The new income tax credit is tied to the federal tax code qualifications. If the landowner's donation meets the IRS tax code requirements, South Carolina allows the donor to accrue credits up to 25% of the value of the donation. The value of the donation is determined by the difference of the land's value at its highest and best potential use and the value of the land with the conservation easement restrictions on it. An appraiser can determine this value for the landowner.

For example, if a landowner has 1,000 acres of land that an appraiser determined its highest and best use value is \$1,000,000. The value of the land with the restriction of the conservation easement is \$400,000. Therefore, the federal income tax deduction would be \$600,000. The SC tax credit would be 25% of the \$600,000, or \$150,000. The \$250 per acre cap is \$250,000, so in this case the landowner's available tax credits are \$150,000. The state limits the amount of tax credits to be used in one year to \$52,500. In addition, a taxpayer's use of income tax credits can not exceed their total income tax liability.