

NON-PROFIT ORG  
 US POSTAGE  
 PAID  
 CHARLESTON SC  
 PERMIT NO 437

Edisto Island Open Land Trust  
 P.O. Box 1  
 Edisto Island, SC 29438

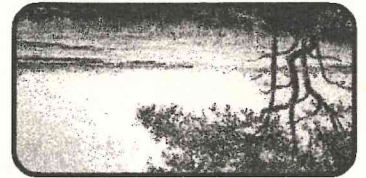

## LEGACY LIVE OAKS PROGRAM

The Legacy Live Oaks program gives you a way to honor family and friends while contributing to Edisto's historic beauty. With your contribution of five hundred dollars, a live oak will be planted along Scenic Highway 174 on Edisto Island in their honor. Over the years, these trees will grow to create the sheltering canopy that we see today along many of Edisto's road.

Legacy Live Oaks will be planted in the fall and winter in selected sites on Little Edisto Island along Highway 174. Each oak will be 12-15' tall when planted. A minimum of 25 trees are needed this year. The trees will be maintained to give them a good start in their permanent home along Highway 174.

Your legacy gift will be recognized in Edisto Island Open Land Trust publications and in permanent signage at the Land Trust's Memorial Site just north of Botany Bay Road. A special memorial bench nearby will give visitors a place to rest.

Each Legacy Live Oak planting requires a \$500 donation and is a charitable contribution.

Checks are payable to the Edisto Island Open Land Trust. If you would like more information, please contact us!

\_\_\_\_\_

In Memory of

\_\_\_\_\_

In Honor of  
(please indicate name of person(s) to be recognized)

\_\_\_\_\_

From:

\_\_\_\_\_

Name

\_\_\_\_\_

Address

\_\_\_\_\_

Phone

\_\_\_\_\_

Your name as you would like it to appear

**Please send acknowledgement to:**

\_\_\_\_\_

Name

\_\_\_\_\_

Address

## Legacy Live Oak Program Donors

Becky & Ben Lawrence

In memory of  
 Cassandra McGee

- Wayne Bell
- Randy Bell
- Buddy Gore
- Jim Engram
- Bill Camp
- Bill Wilson
- Sonny Medors
- Jimmy Addison
- Bud Johnson
- Mike Maxwell
- Bill Thraves
- Bobby McCormick
- Bill Stevens

In memory of  
 Mr. Wallace Trowell  
 Amy U. Trowell

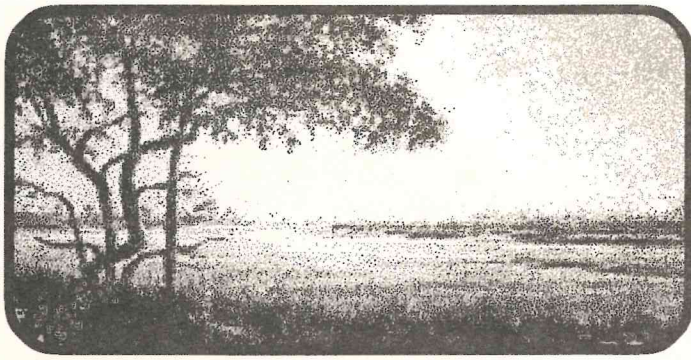

# Tidal Tales

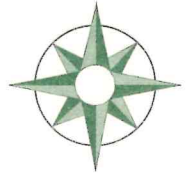

EDISTO ISLAND OPEN LAND TRUST

...TO PRESERVE AND PROTECT THE SCENIC VIEWS AND VISTAS OF EDISTO ISLAND

SUMMER 2003

## EDISTO ISLAND OPEN LAND TRUST

### BOARD OF TRUSTEES

I. Jenkins Mikell, Jr., President  
 William F. Thompson, Jr.,  
 Vice-President  
 Ellen E. Unger, Treasurer  
 David L. Lybrand, Secretary  
 John H. Boineau  
 Marian D. Brailsford  
 Alex S. Crawford, Jr.  
 Madeline H. Huffines  
 James O. Kempson, Jr.  
 Robert E. Lee, Jr.  
 Rev. Albert C. Morrison  
 Chalmers W. Poston, Jr.  
 Edward K. Pritchard III  
 Fisher C. Walter, Jr.

James A. Rice, ex-officio  
 Lawrence A. Savage, ex-officio

### STAFF

Rhet Wilson, Executive Director  
 Ida Tipton, Office Manager

806-B Oyster Park  
 Post Office Box 1  
 Edisto Island, SC 29438

Phone: (843) 869-9004  
 Fax: (843) 869-7820  
 eiolt@mindspring.com  
 www.edisto.org

## A RISING TIDE

**I**t's a race and numbers tell the story. Every day, 8.6 acres of the country's finest land are lost to development according to the Land Trust Alliance. In a recent column, President Rand Wentworth noted that at this rate, most of America's special places will be gone in 20 years.

What does this mean for Edisto?

As one of the most special places on the southeast coast, Edisto's rate of residential growth is higher than that of similar areas. In recent years, fewer building permits have been issued each year for most unincorporated areas of Charleston County. On Edisto, however, residential permits are going up 13% one year, jumping up 31% the next. More buildings, more people: the population growth rate for Edisto Island alone exceeds that for the area collectively surveyed as "the coastal islands" of Wadmalaw, Kiawah, Seabrook, Johns and Edisto.

People are moving here for Edisto's bounty of natural resources. It's in keeping with the national trend. The most important amenity valued by new homeowners is living near natural areas noted a survey by the National Association of Homebuilders. So, Edisto is not apart from the national trends in development but just hitting its stride in the race.

By supporting of the Edisto Island Open Land Trust, you are helping Edisto win the race to save its natural beauty and resources. With your support, the Board's programs to protect land and



enhance Edisto are reaching great success. Through your membership, live oak donations, gifts of land, and volunteering, you make Edisto's future possible.

Land trusts do succeed: 6.2 million acres are in protection in America. Each acre protected is a voluntary effort made by local landowners and nonprofit organizations. Tax law allows and encourages these efforts by removing land from the market and rewarding donors when significant conservation values will be protected. What those values are vary in each case, in each community. Sometimes projects are controversial. Those who fear losing the use of a natural area may protest just as do those with economic concerns. Protecting land in perpetuity is a great and complex responsibility. It takes the effort of all those who know and love the land to keep it a success.

We appreciate your support and recognize that you are Edisto's future. \*

*BCDCOG and LTA provided information for this article.*

## DHEC MERCURY ADVISORY TABLES 2003

### SALTWATER FISH

#### KING MACKEREL

< 33 inches

- No restrictions.
- 33 - 39 inches
- 1 meal a month for Pregnant and Nursing Women & Children.
- 1 meal a week for other Adults.
- > 39 inches
- **DO NOT EAT ANY!**

#### SWORDFISH

- Pregnant and Nursing Women & Children - **DO NOT EAT ANY!**
- Other Adults - 1 meal a month

### RIVERS & STREAMS

#### ASHEPOO RIVER

(from Walterboro to US Hwy. 17)

- No restrictions for Bluegill, Redear Sunfish, Redbreast Sunfish.
- 1 meal a week for Largemouth Bass, and Bowfin (Mudfish)

#### EDISTO RIVER

(from US Hwy. 78 to Willtown Bluff (Ace Basin))

- 1 meal a week for Bluegill, Channel Catfish, Redear Sunfish, Blue Catfish, Flathead Catfish, Redbreast Sunfish, Black Crappie.
- 1 meal a month for Largemouth Bass, Chain Pickerel.
- Bowfin (Mudfish) **DO NOT EAT ANY!**

### LAKES, RESSERVOIRS, RIVERS, and MARINE AREAS WITHOUT MERCURY ADVISORIES

#### COASTAL PLAIN

ACE Basin  
Ashley River (downstream of US Hwy 17)  
Cape Romain  
Charleston Harbor  
Combahee River (downstream of US Hwy 17)  
Edisto River (downstream of US Hwy 17)  
Goose Creek Reservoir  
Lake Prestwood  
Lower Wando River  
Muddy Bay  
Port Royal Sound

#### COASTAL SOUTH CAROLINA

Spanish Mackerel  
Mahi Mahi (Dolphin)

\*A meal is a half-pound (8 ounces) serving of fish

These advisories are from the SC Department of Health and Environmental Control: South Carolina Fish Consumption Advisory Tables 2003.

For more information on the fish consumption advisories, you may call DHEC's Division of Health Hazard Evaluation, at (888) 849-7241

# COASTAL AND ESTUARINE LAND PROTECTION ACT

**W**ith strong bi-partisan support, the Coastal and Estuarine Land Protection Act introduced by Senators Ernest Hollings (D-SC) and Judd Gregg (R-NH), was marked up by the full Senate Commerce Committee on June 17, 2003. The bill, S. 861, would provide for up to \$60 million per year in matching grants to states and National Estuarine Research Reserves for coastal land conservation at the state and local level. Twenty-four other Senators are co-sponsors of this legislation. The primary goal of this bill is to "protect important coastal and estuarine areas that have significant conservation, recreation, ecological, historical or aesthetic values and that are threatened by conversion to other uses."

If approved, the Coastal and Estuarine Land Conservation Program funds will be administered to states through the National Ocean Service of NOAA. A non-federal match of 25% is required for each project. 15% of these funds go towards NERRS acquisitions. This bill has great potential to provide federal funds to protect significant areas of the South Carolina coast, including Edisto. \*

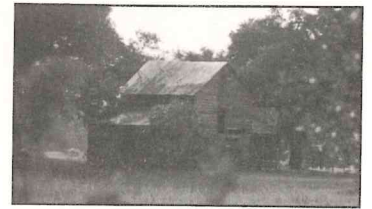

## INCREASED CONSERVATION TAX INCENTIVES UPDATE

**I**n the last newsletter, we were happy to announce that the Senate passed powerful new conservation tax incentives in the CARE Act by a 95-5 vote. A version of this broad bill addressing the tax laws affecting charities was introduced in the House as H.R. 7.

Regrettably, H.R. 7 did not include the three powerful new conservation incentives the Senate included in S. 476 – expanding the deduction for easement donations to 50% or more of a donor's income over 16 years; cutting capital gains tax on conservation sales; and creating a new bonding authority for the purchase of land, with the bonds paid for through sustainable tim-

ber harvest on the purchased property.

Representative Nancy Johnson (R-CT) will introduce legislation with Representative Scott McInnis (R-CO) to allow a landowner whose income is from farming or ranching to deduct 100% of their income, for 15 or more years for conservation easements. Other landowners would be allowed to deduct up to 50% of their income in any year. (Limited to the appraised value of their gift.)

The Land Trust Alliance actively lobbies the Congress on this issue. The best way to keep in touch with the latest developments is to go to the Land Trust Alliance web site at <http://www.lta.org>. \*

## QUICKSILVER

Depending on your age, you may associate mercury with thermometers and that magic, silver liquid that rolls elegantly when "spilled." What a cool toy it was!

No more. Mercury vaporizes quickly when exposed at ambient temperatures. While found naturally in the environment in several forms, the quantity of vaporized mercury being released from coal and waste burning is exceptional: approximately 158 tons are released by human activity yearly. Mercury then flows into waterways from runoff and rain where biological processes convert inorganic mercury into methyl mercury, an organic easily absorbed by animals and stored in muscle tissue. The concentration of methyl mercury accumulates as it moves up the food chain from plants to fish to humans. Mercury is a known human toxicant (Mad Hatters Disease) with neurotoxic effects ranging from decreased motor skills, tremors, the inability to walk and convulsions to death. Other high level predators known to be accumulating high levels of mercury include osprey, wood stork, eagles, otters and mink.

Restrictions on fish consumption based on mercury levels were released several years ago, yet many people are unaware of the importance of heeding these restrictions. Infants and children are particularly sensitive to the effects of mercury since their nervous systems are still forming. Pregnant women, women planning to become pregnant, infants, and children should not eat any fish containing mercury. Some erroneously think that commercially sold fish do not contain mercury, but this is inaccurate. Also, cleaning and cooking do not remove mercury from fish.

If all human generated releases of mercury into the atmosphere were stopped today, it would still take an estimated 50 years to return to pre-industrial levels of mercury in fish. This is a global problem that affects even tranquil life on Edisto.

In South Carolina and in the Edisto area, we are advised to watch our consumption of king mackerel and swordfish. Spanish mackerel and dolphin are not restricted at all. The sidebar chart indicates DHEC recommendations specific to the Edisto area. \*

# EDISTO ISLAND OPEN LAND TRUST 2003 MEMBERS

## 2003 BOARD OF TRUSTEES

I. Jenkins Mikell, Jr., President  
 William F. Thompson, Jr., Vice-President  
 Ellen E. Unger, Treasurer  
 David L. Lybrand, Secretary  
 John H. Boineau  
 Marian D. Brailsford  
 Alex S. Crawford, Jr.  
 Madeline H. Huffines  
 James O. Kempson, Jr.  
 Robert E. Lee, Jr.  
 Rev. Albert C. Morrison  
 Chalmers W. Poston, Jr.  
 Edward K. Pritchard, III  
 Fisher C. Walter, Jr.

## EX-OFFICIO

James A. Rice  
 Lawrence A. Savage

## DONORS PALMETTO

Mr. Roger W. Chastain

## DAWHOO

Mr. John Deehan & Mrs. Rhet Wilson  
 Mr. & Mrs. Henry H. Dorn, Jr.  
 Ms. Jennifer S. Haas  
 Mr. & Mrs. Calvert W. Huffines  
 Mrs. Dorothy G. Leland  
 Mr. & Mrs. David L. Lybrand  
 Pam & Michael MacCorquodale  
 Mrs. Caroline S. Mikell  
 Mr. & Mrs. I. Jenkins Mikell, Jr.  
 Steven & Maria Mungo  
 Mr. & Mrs. Chalmers W. Poston, Jr.  
 Edward & Bowe Pritchard  
 Ms. Prudence S. Scott  
 Mr. & Mrs. William F. Thompson, Jr.  
 Mr. & Mrs. H. Wayne Unger, Jr.  
 Dr. Gail Hall Walker

## INDIGO

Mr. & Mrs. Eugene D. Boney  
 Mr. Kirkman Finlay, III, Prospect Hill  
 Susie & Clark Gregg  
 Dr. Frank Hart  
 Mr. & Mrs. William B. Hewitt  
 Mr. H. Anthony Ittleson  
 Mr. & Mrs. Robert E. Lee  
 Mrs. Betty Lilly  
 Ms. Mary H. Madge  
 Mr. & Mrs. Dudley L. Myers  
 Dr. Harry & Ann Sherman  
 Mr. & Mrs. E. M. (Bud) Skidmore  
 Mr. & Mrs. J. Conrad Zimmerman, Jr.

## DOLPHIN

Robert & Kathleen Anderson  
 Mr. & Mrs. John H. Boineau  
 Mr. & Mrs. James M. Brailsford, III  
 Andy & Carol Burnet  
 Dr. & Mrs. William A. Cooper  
 Mr. & Mrs. A. S. Crawford  
 Mr. & Mrs. Robert G. Currin, Jr.  
 Mr. & The Rev. R. E. Hoover  
 H. Randolph & Martha Hunter  
 Dr. & Mrs. Steven J. Jacobs

## DOLPHIN CONTINUED

Jack & Billie Jackson  
 Mr. & Mrs. Joseph W. Jelks, III  
 Larkin & Nancy Jennings  
 Gerald & Cheryl Jones  
 Cliff & Bevie Kinder  
 Mrs. Carol Jean McLaughlin  
 Mr. Peden B. McLeod  
 John & Eliza Messersmith  
 Lib Patrick & Kathleen P. Wilson  
 Ms. Katherine Ravenel  
 Randy & Sharon Sallee  
 Mr. R. Bruce Shaw  
 Jim & Robin Tennyson  
 Mr. Kirby S. Tupper, III  
 Thomas H. & Ann W. Wedaman  
 Eric & Cathy Yeadon

## OSPREY

Mr. & Mrs. T. Patton Adams, IV  
 Mr. & Mrs. J. C. Alvarez  
 Robert & Sara Addy  
 Pete & Kaye Anderson  
 Ms. Sonia B. Anderson  
 Mr. & Mrs. William R. Bailey  
 Ann & Dick Baker  
 Dr. & Mrs. J. Gilbert Baldwin, Jr.  
 Ms. Bridget Beier  
 Drs. J. Neyle & Earle Bennett  
 Robbie & Judy Bessinger  
 Mr. & Mrs. Jack Bonds, Jr.  
 Mr. & Mrs. Robert H. Bowen  
 Mr. F. Ladson Boyle  
 Barrie & Cecil Bozard  
 Mr. Lee Boylston, III  
 Johnny & Janet Brailsford  
 Mrs. Dorothy Brittingham  
 Jane & Carroll Brown, III  
 Jimmy & Millie Brunson  
 Jim & Mary Burch  
 Charles & Helen Campbell  
 Joe & Damaris Cardisco  
 Dr. Patricia A. Carter  
 Bob & Gloria Cauthen  
 Mr. Anthony P. Cecil  
 Charles & Linda Chance  
 John G. & Harriett Christian  
 Helen & N. Heyward Clarkson  
 Dr. & Mrs. Joel Cox  
 Bill & Emilie Cox  
 Ms. Virginia M. Crooks  
 Mr. Richard M. Cutler  
 Mahalie & Bill Davies  
 Murray L. & Jo Davis  
 Mr. & Mrs. Eugene M. Dickson  
 Mr. & Mrs. Charles W. H. Dodge  
 Mr. & Mrs. James B. Drennan, III  
 Mr. & Mrs. Bill DuBose  
 Dr. & Mrs. John L. Eady, Col. USAF (Ret)  
 Dr. Wallace & Barbara Edwards  
 Dr. & Mrs. Walter G. Edwards, Jr.  
 Dr. J. B. Ellis  
 Mrs. Jere (Sarah B.) Eggleston  
 Mr. & Mrs. J. E. Eubank, Jr.  
 Strait & Charlotte Fairey  
 Bernie & Fielda Flowers  
 Mr. & Mrs. A. W. (Bebo) Flynn  
 Mr. George Fontaine, Jr.

## OSPREY CONTINUED

Mr. & Mrs. James H. Fowles, Jr.  
 John & Gigi Frampton  
 Ed & Pam Frost  
 Mr. & Mrs. Richard E. Garbee  
 Mr. & Mrs. E. David Gibbons  
 Mr. & Mrs. Robert A. Godwin  
 Mr. Thomas A. Godwin  
 Sonya & Grant Goodman  
 Sidney A. Gauthreaux & Carroll Belser  
 Mark & Lisa Greenslit  
 Mr. & Mrs. F. Reeves Gressette, Jr.  
 Mr. & Mrs. Gerald Haram - Gould  
 Mr. Robert A. Herlihy, AIA  
 Mr. & Mrs. Erick Herrin  
 David & Batson Hewitt  
 Pam & Rusty Hodnett  
 William & Barbara Houston  
 Mr. J. Craig Hurst  
 Mr. & Mrs. Robert L. Hurst  
 Mr. & Mrs. E. Larry Hutto  
 Dr. S. Craig Jarvis  
 Dr. E. Darrell Jervey  
 Harry & Mary Johnston  
 Dr. & Mrs. John B. Johnston  
 Mr. & Mrs. James O. Kempson  
 Dr. W. Knox Kinlaw, Jr.  
 Mr. Matthew K. Kizer  
 Haynes & Arlene Kendall  
 Sanford (Sonny) & Sara Koon  
 Charlie & Perrin Kreidler  
 Charles & Virginia Lane  
 Mr. Hugh C. Lane, Jr.  
 Becky & Ben Lawrence  
 Dr. Tommy Leland  
 Stacey Lindsay & Terry Schager  
 John L. & Amy Locklair  
 Debbie & Dallas Lovelace  
 Dick & Lindy Luke  
 Tom & Joan Mack  
 Bob & Sandra Marshburn  
 Ed & Pat Martin  
 Mr. & Mrs. Gaines H. Mason, Jr.  
 D. Laverne & Anne Mattox  
 Mr. Burnet R. Maybank  
 Polly Kent & Paul W. McAllister  
 Jeny & Ron McCullough  
 Mr. & Mrs. Hunter McCaddy  
 Mr. & Mrs. James R. McLain  
 Ms. Jean C. McIlwain  
 Robert & Joan McIlwain  
 Mrs. Sally McKenzie  
 Ms. Harriet McMaster  
 Jack & Cathy McWhorter  
 Phil & Mary Mead  
 Mrs. Donna Mikell  
 Mr. & Dr. I. Jenkins Mikell, III  
 Dr. & Mrs. James C. Montgomery, Jr.  
 Mr. H. W. Moore, Jr.  
 Mr. & Mrs. W. M. Moredock  
 Jim & Linda Murray  
 Mr. John C. Meylan, III  
 D. Kerry & Lynn Nickerson  
 Mr. & Mrs. William E. Nuttall  
 Dr. Andrew & Margarita Pate  
 Jim & Leona Perry  
 Mr. & Mrs. H. M. Persinger, Jr.  
 George & Jane Phinney

## OSPREY CONTINUED

Mr. & Mrs. Jim Potter  
 Dr. Ted & Chere Ravenel, Jr.  
 Mrs. Eleanor C. Rice  
 Mary & Thomas Rivers  
 Mr. Bruce W. Robinson  
 Randy & Renee Romberger  
 Mr. D. D. Salley, III  
 Drs. Beth Lawson & Larry Schmidt  
 David & Nella Schools  
 Mrs. Louise T. Scott  
 Ms. Anne Carmichael Sherman  
 Mr. & Mrs. Walter A. Sigman, Jr.  
 Barry & Barbara Smith  
 Mr. & Mrs. Henry B. Smythe, Jr.  
 Dr. James D. & Emily Spearman  
 Meredith D. & Rebecca P. Stoever  
 Dick & Becky  
 Ms. Brailsford L. Sutton  
 Dr. Virgil & Nancy Thrash  
 Mr. Thomas L. Tiller, Jr.  
 Mr. & Mrs. Donald L. Tipton  
 Mr. James L. Tupper, Jr.  
 Ms. Susan S. Voorneveld  
 Mr. & Mrs. Johnnie L. Walker  
 Fisher & Cindy Walter  
 Mr. & Mrs. Thomas W. Weeks  
 Robert & Brenda Whitesides  
 Shay & Craig Wilkerson  
 Dr. & Mrs. Charles O. Williams  
 James W. Williams Family  
 Henry & Virginia Woodhead  
 Mr. & Mrs. H. Robert Woods, III  
 Mr. & Mrs. W. Allen Woods  
 Dr. & Mrs. W. Curtis Worthington, Jr.

## PELICAN

Dr. William (Bill) Aldrich  
 Chuck & Donna Alexander  
 John Allen & Mary Ellen O'Leary  
 Larry & Kathy Altfather  
 Mr. & Mrs. Tom & Lois Anderson  
 James & Karen Andrews  
 Ray Mills & Lisa Antley  
 Dr. & Mrs. James P. Ashley  
 Dr. & Mrs. Barney C. Austin  
 Steve & Claudia Austin  
 Mr. & Mrs. E. Lamar Bailes  
 Carolyn P. Baillie  
 Mr. Michal Baid  
 Scott & Lynn Bagnal  
 Ms. Adina Allen & Shirley Barker  
 Mr. William H. Barutio  
 Mr. & Mrs. Henry E. Beard, III  
 Ms. Karen R. Belser  
 Dr. Ritchie H. Belser  
 Mr. Townsend Mikell Belser  
 Oliver & Gayle Bennett  
 Mr. & Mrs. George A. Benton, Jr.  
 Krista & Tom Birchmore  
 Mr. Bobby Blankenship  
 Ms. Ellen Blundy  
 Mr. & Mrs. George A. Benton, Jr.  
 Krista & Tom Birchmore  
 Mr. & Mrs. Joseph Bradley Bowie  
 Mr. Bobby Blankenship  
 Ms. Ellen Blundy  
 Mrs. Sarah McCaw Bolton

## PELICAN CONTINUED

Mr. & Mrs. Joseph E. Breshahan  
 Mr. & Mrs. Judson Brodie, III  
 Aylan & Laurie Brown  
 Steve & Margie Brown  
 Carl & Grace Ann Brown  
 Perry Bullard Family  
 Mr. Bill Bunce  
 Jack & Jean Burch  
 Ms. Emily R. Burns  
 Mr. Dan Carter  
 Heyward & Sharon Clamp  
 Mr. & Mrs. A. Taylor Clarkson, III  
 Harold R. & Carole Coggins & Family  
 Mrs. Shirley L. Coleman  
 Mr. & Mrs. Robert E. Connelly, Sr.  
 Jim & Jacqueline Cox  
 Dr. & Mrs. Julian F. Craig, Jr.  
 Dr. & Mrs. Wm. L. & Rosalie K. Crouch  
 Robert E. & Fay Dandridge  
 Mr. & Mrs. C. M. Dantzier  
 Larry O. & Jane S. Darby  
 Bob & Betty Davis  
 Jud & Fran Davis  
 W. Paul & Patsy De Borde  
 Mr. & Mrs. Richard N. Devers  
 Mr. & Mrs. W. Terry Dobson  
 Mr. George F. Dossett  
 Mr. & Mrs. Arthur F. Doty  
 Kristin & John Dounian  
 Mr. & Mrs. Kenneth H. Driggers  
 Mr. E. F. "Dinks" DuPree, Jr.  
 Marc & Kris Dubick  
 Mr. & Mrs. W. Allen Woods  
 Mr. Richard C. Dwight  
 Mr. Thomas A. Edens, III  
 Robert & Lucie Eggleston  
 Mr. Bo Faulkner  
 Mrs. Mary Fleming Finlay  
 Ms. Nancy C. Godbold  
 Al & Nora Floyd  
 Dr. Lorraine T. Fowler  
 John & Sandye Franklin  
 Mr. & Mrs. Dwight W. Frierson  
 Paul & Barbara Fripp  
 Dr. & Mrs. Aubrey D. Gantt  
 Doyle & Gail Gantt  
 Mr. & Mrs. George Gantt  
 Mr. Glen R. Gardner  
 Ms. Sally Gewin  
 Murphy & Pat Glass  
 Ms. Nancy C. Godbold  
 Dr. & Mrs. L. P. Golan  
 John D. & Vivienne Good  
 Dr. J. F. & Ann Graves  
 Mr. & Mrs. W. Wallace Gregory  
 Mr. & Mrs. Doug & Debbie Grier  
 Mr. Reynolds Griffin  
 Mr. & Mrs. Richard B. Grimball  
 Mr. Jimmy Guthrie, III  
 Mr. & Mrs. Bill Hackett  
 Ms. Henny Hall  
 Mr. & Mrs. Reuben Harris, Jr.  
 Michael & Cindy Hartpence  
 Dr. & Mrs. Charles Hasty  
 The Rev. Bert H. Hatch  
 Dr. David R. Hawkins  
 Mr. & Mrs. Campbell G. Henderson

# EDISTO ISLAND OPEN LAND TRUST 2003 MEMBERS

## PELICAN CONTINUED

Mr. Jim Hernandez  
 Mr. & Mrs. E. F. Herrington, III  
 Ms. Melinda Hester  
 Dr. Jim & Jackie Hill  
 Ms. Margaret Hill  
 Mr. John R. & Catherine B. Hines  
 Henry & Sharon Hixson  
 John & Linda Hodgson, Jr.  
 Mr. & Mrs. Frank S. Hollerman, III  
 Dr. & Mrs. James C. Holler, Jr.  
 Bill & Liz Hood  
 Katy & Dan Huger  
 Alice & Harry Hutson, Jr.  
 Mr. & Mrs. Thomas C. L. Hutson  
 Mike & Ann Hutto  
 Mr. & Mrs. G. L. Inabinet  
 Mr. William J. Jenkins  
 Mr. Alfred T. Johnson  
 Mr. Hugh E. Jones  
 Mr. & Mrs. Otis Jones  
 Mr. & Mrs. Joseph D. Jones  
 Mr. C. R. Jones, Jr.  
 Ms. Helen E. Jordan  
 John & Pat Keating  
 Carolyn & Thad Kelly  
 Ms. Carolyn Kelsey  
 Bob & Ann King  
 David & Susan King  
 Mr. & Mrs. Wilber K. Kizer  
 Delano & Blanche Knight  
 Mr. & Mrs. Gregory S. Kordecki  
 Dr. Joseph M. Kovaz  
 John & Peggy Kwist  
 Bill & Susalee Lamb  
 Mr. & Mrs. Joseph H. Landrum  
 Robert C. & Levonna Larson  
 Dick & Becky Lee  
 Ms. Bonnie Lee & Mr. Allen Harrison  
 Ms. Emily Lee Family Partnership  
 Bob & Joan Lewis  
 Archie & Lynn Livingston  
 Mr. & Mrs. William S. Logan  
 Joe & Ann Low  
 Burley & Shirley Lyons  
 Mr. & Mrs. Donald Lyons  
 Mr. & Mrs. Bob Mahood  
 Leigh & Beverly Major  
 Mr. Thomas J. Mann  
 Mr. T. Eston Marchant  
 Dr. & Mrs. J. Neil Marshall  
 Mr. Patrick M. Marshall  
 Mrs. Thersa W. Marshall  
 Raymond & Roseann Mazzola  
 John & Norma McAlhany  
 Dr. & Mrs. Thomas F. McDonald  
 Mr. & Mrs. Gary McGlone  
 Mr. George C. McLees, Jr.  
 Michael & Patricia McMullen  
 Mr. Richard A. McNamee  
 Dr. & Mrs. J. Ted Melchers, III  
 Mr. & Mrs. Lloyd Merritt  
 John J. & Barbara Mikell  
 Mrs. William E. Mikeil  
 Mr. & Mrs. J. B. Miller  
 Mr. Lloyd Mitchell, Jr.  
 Ms. Karen J. Mock  
 Be & Jameely Moore

## PELICAN CONTINUED

Mr. Kevin Morris  
 Ms. Debra Croft Morris  
 Mr. & Mrs. Jack Moseley  
 Jon & Leith Moss  
 Mr. Joel Myerson & Ms. Greta Little  
 Chris & Richard Ness  
 Mr. & Mrs. Trev A. Neuburger  
 Tommy & Lisa Newland  
 Ms. Nancy Newton  
 Dr. & Mrs. D. W. Newton  
 David & Angie Noland  
 Keith & Tammie O'Leary  
 Same & Douglas Odom  
 Mr. & Mrs. D. Henry Ohlandt  
 Rep. Doug Overbey  
 E. Horry Parker  
 J. W. & Mott T. Parker  
 Phil & Bonnie Parker  
 Steve & Carolyn Parker  
 Mr. John W. Peden  
 Dr. & Mrs. J. C. Pennington  
 Heyward & Susan Porcher  
 Mr. & Mrs. James Andrew Rice  
 Ms. Mary Dean Turner Richards  
 Mr. & Mrs. Deas M. Richardson  
 John A. & Susan Ross Roberts  
 Ms. Susan L. Roos  
 Dan I. & Helen Ross  
 Rev. & Mrs. Jim Rush  
 Tom & Nancy Sandel  
 Mrs. William C. Sasser  
 Mr. & Mrs. Phil Satterfield  
 Mr. Phillip E. Sears  
 Kirby & Jenny Shealy  
 Bill & Bonnie Shuler  
 Mr. Allan N. Shull  
 Mrs. Carol R. Simmons  
 Mr. & Mrs. George E. Simmons  
 Mr. Spike Simmons  
 Betsy & Ben Skardon  
 The Rt. Rev. W. J. Skilton  
 Dr. & Mrs. Richard C. Slocum  
 Mr. Robert S. Small  
 B. Henry & Betty Anne Smith  
 Greg & Karyn Smith  
 Mr. & Mrs. Everett Smith  
 Sidney L. & Betty Ann Smith  
 Ronnie & Martha Sparks  
 Col. & Mrs. John E. Spearman  
 Cameron M. Sperry  
 Ms. Melinda Starnes  
 Mr. & Mrs. Sullie Starnes, Jr.  
 Mr. Bobby Stockton  
 Mrs. Mary M. Stokes  
 Preston & Barbara Stone  
 Mr. & Mrs. John M. Stover  
 Mr. Rodney L. Sutton  
 Charlie & Becky Swindell  
 Ted & Jayne Taraski, Jr.  
 Mr. Edmund R. Taylor  
 Mr. Rex Thompson  
 Mike & Sue Towery  
 Mrs. Amy U. Trowell  
 Martha & Bill Tucker  
 Mr. & Mrs. Richard M. Unger, Sr.  
 Margaret & Jay Unger  
 Rebekah & Manning Unger

## PELICAN CONTINUED

Dr. & Mrs. Tom A. Vestal  
 Ms. Nancy E. Vinson  
 R. Murdoch & Lou Ann Walker, Jr.  
 Mr. William E. Walker, Jr.  
 Mr. J. O. Warren, Jr.  
 Mr. & Mrs. Edward J. Wertz, Jr.  
 Ms. Amelia Whaley  
 Ms. Martha Whetstone  
 Ms. Susan A. Whitaker  
 Ms. Marilyn M. Whitley  
 Mr. Ben S. Wiggins  
 Robin & Ariene Wilkes  
 Mr. & Mrs. Ray Wilson  
 Mr. David Wishart & Jo Wilson  
 George & Linda Windish  
 Mr. & Mrs. G. Spence Wise, Jr.  
 Janet & Jay Wooster  
 Mr. & Mrs. James H. Young, Jr.  
 Mrs. Elizabeth Young

## BUSINESS PARTNER

Fairfield Communities Inc.  
 Fairfield Property Owners Association  
 Paradise Shrimp Farms of SC

## BUSINESS SPONSOR

Dock Side Restaurant

## BUSINESS MEMBERS

Anderson Well Drilling  
 El-Sue, LLC  
 Robert Frank Landscaping  
 Kennerty Surveying, Inc.  
 Thomas C. Kontinos, CPA  
 J. Sam Plexico & Associates  
 Steedley Naturescaping, LLC  
 Sunset Associates  
 Village Mortgage Inc.

## STEWARDSHIP DONORS

Mr. & Mrs. Eugene D. Boney  
 Mr. Roger W. Chastain  
 Mrs. Betty Lilly  
 Ms. Mary Madge

## ACQUISITION DONORS

Mr. & Mrs. Arthur F. Doty IV  
 Mr. & Mrs. Robert E. Lee, Jr.  
 Ms. Mary Madge  
 Mr. & Mrs. Dudley L. Myers  
 Ms. Katherine Ravenel  
 Dr. & Mrs. Harry C. Sherman  
 Ms. Brailsford Sutton

## FOUNDATIONS

The Barkley Foundation  
 The Gaylord & Dorothy Donnelley Foundation  
 Norcross Wildlife Foundation, Inc.  
 Sunshine Foundation  
 Thomas Small Foundation

## LIVE OAK LEGACY

Becky & Ben Lawrence  
 Cassandra McGee  
 Wayne Bell

## LIVE OAK LEGACY CONTINUED

Randy Bell  
 Buddy Gore  
 Jim Ingram  
 Bill Camp  
 Bill Wilson  
 Sonny Medors  
 Jimmy Addison  
 Bud Johnson  
 Mike Maxwell  
 Bill Thraves  
 Bobby McCormick  
 Bill Stevens  
 Mr. Wallace Trowell  
 Amy U. Trowell

## IN MEMORY OF

Scott Anderson  
 Mrs. Sonia B. Anderson  
 The Reverend Alan Avery  
 Mr. & Mrs. James M. Brailsford  
 Aunt Helen Bantz  
 Sonya & Grant Goodman  
 Alfred L. Bolton  
 Mrs. Sarah M. Bolton  
 Dr. Carroll Brown, Jr.  
 Jane & Carroll Brown, III  
 John F. & Margorie M. Brailsford  
 Mr. & Mrs. James M. Brailsford  
 Leon & Marie Boylston  
 Mr. Lee Boylston  
 Anne Bunce  
 Mr. Bill Bunce  
 Deborah "Debbie" Carter  
 Don & Ida Tipton  
 Gina S. Canady  
 Jere D. Eggleston  
 Mrs. Sarah B. Eggleston  
 Bill & Susalee Lamb  
 Dr. H. E. "Mike" Farver  
 Mr. & Mrs. A. W. "BeBo" Flynn  
 Ebby Hatch  
 The Rev. Bert H. Hatch  
 Frederick W. Herlihy  
 Robert A. Herlihy  
 J. C. & Helen Hughes  
 James C & Tommie Hughes  
 Oris D. Hyden  
 Mr. & Mrs. Erick Herrin  
 Lawrence Jernigan  
 Mr. & Mrs. James M. Brailsford  
 Kitty Johnston  
 Mrs. Caroline Mikell  
 Mrs. Lisa Jones, wife  
 Hugh E. Jones  
 Joye Jenkins "Jenks" Smith Jordon  
 Dr. Sidney A. Gauthreaux  
 Ms. Carroll Belsler  
 Mr. Haynes Kendell, Sr.  
 Mr. & Mrs. H. Wayne Unger, Jr.  
 Joseph S. & Emily F. Kovaz  
 Dr. Joseph M. Kovaz  
 Susan Scott Lynch  
 Ms. Louise T. Scott  
 Joseph J. Mallini, Jr.  
 Mr. & Mrs. James M. Brailsford

## IN MEMORY OF CONTINUED

Jane Walter Mason  
 Gaines H. Mason, Jr.  
 Peter R. McLaughlin  
 Mrs. Carol Jean McLaughlin  
 Dr. Wallace D. McNair  
 Mrs. Virginia McNair Crooks  
 Henry P. Moore  
 Mr. & Mrs. Andrew M. Ulmer  
 Mr. Robert F. Morris  
 Ms. Debra Croft Morris  
 David Odom  
 Mr. Philip E. Sears  
 Harriett Salley  
 Mr. D. D. Salley, III  
 June Schmidt  
 Drs. Elizabeth Lawson & Larry Schmidt  
 Leona Siegel  
 Mr. & Mrs. H. Wayne Unger, Jr.  
 Dr. Alvin Wilson Skardon, Jr.  
 Betsy & Ben Skardon  
 Sullie & Mary Elizabeth Starnes  
 Ms. Melinda Starnes  
 Henry B. Smythe  
 Mr. & Mrs. Henry B. Smythe, Jr.  
 Sidney S. Stokes  
 Mrs. Mary M. Stokes  
 Wallace Trowell  
 Mrs. Amy U. Trowell  
 Mary Porter Vann  
 Ms. Anne Carmichael Sherman  
 Jim Walters  
 PoPigs Bo-B-Q  
 Russell Wright  
 Mr. William E. Walker, Jr.  
 Heine & Sally Zeigler  
 Mrs. Martha (William) Tucker

## IN HONOR OF

Jessie & Darren  
 Michael & Patricia McMullen  
 Thomas A. Godwin  
 Mr. & Mrs. Robert Godwin  
 Tom McLwain  
 Robert & Joan McLwain

## STUDENT & CONTRIBUTIONS

Ms. Joan B. Bumgardner  
 Ms. Dorothy Keach  
 John T. & Margaret M. McNeely  
 Ms. Jan Rasmussen  
 Ms. Stella Smith  
 Mr. M. Scott Steedley  
 Mr. & Mrs. E. Whitson Brooks  
 Miss Eleanor Wilkerson  
 Mr. Forrest Wilkerson  
 Mr. Hayne Wilkerson  
 Miss Lillian Wilkerson  
 Miss Susan Wilkerson  
 Colonel William Glenn Yarborough, Jr.

# EDISTO ISLAND OPEN LAND TRUST 2003 MEMBERS

## PELICAN (continued)

Ms. Nancy C. Godbold  
 Dr. & Mrs. L. P. Golan  
 John D. & Vivienne Good  
 Grant & Sonya Goodman  
 Mr. & Mrs. C. Tolbert Goolsby, Jr.  
 Mr. & Mrs. W. Wallace Gregory  
 Mr. & Mrs. Doug & Debbie Grier  
 Mr. Reynolds Griffin  
 Mr. & Mrs. Richard B. Grimball  
 Mr. Jimmy Guthrie, III  
 Mr. & Mrs. Bill Hackett  
 Ms. Henry Hall  
 Mr. & Mrs. Reuben Harris, Jr.  
 Michael & Cindy Hartpence  
 Dr. & Mrs. Charles Hasty  
 The Rev. Bert H. Hatch  
 Dr. David R. Hawkins  
 Mr. & Mrs. Campbell G. Henderson  
 Mr. Jim Hernandez  
 Ms. Melinda Hester  
 Dr. Jim & Jackie Hill, Jr.  
 Ms. Margaret Hill  
 Mr. John R. Hines  
 Ms. Gloria L. Hiott  
 Henry & Sharon Hixson  
 John & Linda Hodgson, Jr.  
 Pam & Rusty Hodnett  
 Mr. & Mrs. Frank S. Hollerman, III  
 Dr. & Mrs. James C. Holler, Jr.  
 Ms. Dawn Hollingsworth  
 & daughters  
 Bill & Liz Hood  
 Dr. Manly E. Hutchinson, Jr.  
 Mike & Ann Hutto  
 Mr. & Mrs. E. Larry Hutto  
 Mr. & Mrs. G. L. Inabinet  
 Mr. William J. Jenkins  
 Mr. Alfred T. Johnson  
 Dr. & Mrs. Jordan V. Johnson, Jr.  
 Mr. Hugh E. Jones  
 Mr. & Mrs. Otis Jones  
 Mr. & Mrs. Joseph D. Jones  
 Mr. C. R. Jones, Jr.  
 Ms. Helen E. Jordan  
 John & Pat Keating  
 Carolyn & Thad Kelly  
 Ms. Carolyn Kelsey  
 Ms. Hilda M. Kenner  
 Bob & Ann King  
 David & Susan King  
 Mr. & Mrs. Mark Kirby  
 Mr. Matthew K. Kizer  
 Mr. & Mrs. Wilber K. Kizer  
 Dr. Joseph M. Kovaz  
 John & Peggy Kwist  
 Ms. Susalee E. Lamb  
 Mr. & Mrs. Joseph H. Landrum  
 Robert C. & Levonna Larson  
 Dick & Becky Lee  
 Ms. Emily Lee Family Partnership  
 Bob & Joan Lewis  
 Archie & Lynn Livingston  
 Mr. & Mrs. William S. Logan  
 Dick & Lindy Luke  
 Burley & Shirley Lyons  
 Mr. & Mrs. Donald Lyons  
 Mr. & Mrs. Bob Mahood  
 Mr. Thomas J. Mann  
 Mr. T. Eston Marchant  
 Dr. & Mrs. J. Neil Marshall

## PELICAN (continued)

Mr. Patrick M. Marshall  
 Mrs. Thersa W. Marshall  
 Mr. & Mrs. Gaines H. Mason, Jr.  
 D. Laverne & Anne Mattox  
 Raymond & Roseann Mazzola  
 John & Norma McAlhany  
 Polly Kent & Paul W. McAllister  
 Bob & Mary McCully  
 Mr. & Mrs. Gary McGlone  
 Mr. George C. McLees, Jr.  
 Michael & Patricia McMullen  
 Mr. Richard A. McNamee  
 John T. & Margaret M. McNeely  
 Dr. & Mrs. J. Ted Melchers, III  
 Mr. & Mrs. Lloyd Merritt  
 John J. & Barbara Mikell  
 Mr. & Dr. I. Jenkins Mikell, III  
 Mrs. William E. Mikell  
 Mr. & Mrs. J. B. Miller  
 Ms. Karen J. Mock  
 Ralph & Brenda Morris  
 Mr. Kevin Morris  
 Ms. Debra Croft Morris  
 Mr. & Mrs. Jack Moseley  
 Jon & Leith Moss  
 Mr. Joel Myerson &  
 Ms. Greta Little  
 Dr. John R. Nash, Jr.  
 Tommy & Lisa Newland  
 Ms. Nancy Newton  
 Dr. & Mrs. D. W. Newton  
 David & Angie Noland  
 William E. & S. Nuttall  
 Keith & Tammie O'Leary  
 Same & Douglas Odum  
 Mr. & Mrs. D. Henry Ohlandt  
 Rep. Doug Overbey  
 Captain Ron Owen  
 Phil & Bonnie Parker  
 Steve & Carolyn Parker  
 Mr. John W. Peden  
 Mr. & Mrs. James F. Pedersen, III  
 Dr. & Mrs. James F. Pennington  
 Mr. Russell D. Pettibone  
 Mr. Dominic Pontiere  
 Heyward & Susan Porcher  
 Mr. William L. Pritchard  
 Dr. Ted & Chere Ravenel, Jr.  
 Charles & Gloria Rice  
 Mr. & Mrs. James Andrew Rice  
 Ms. Mary Dean Turner Richards  
 Mr. & Mrs. Deas M. Richardson  
 John A. & Susan Roberts  
 Mr. Bruce W. Robinson  
 Randy & Renee Romberger  
 Ms. Susan L. Roos  
 Dan I. & Helen Ross  
 Stephen Rothrock &  
 Karen Nickless  
 Rev. & Mrs. Jim Rush  
 Mr. & Mrs. Franklin T. Sams  
 Tom & Nancy Sandel  
 Mrs. William C. Sasser  
 Mr. & Mrs. Phil Satterfield  
 Mr. Lawrence A. Savage  
 Elmer G. & Ursula Schwartz  
 Mr. Phillip E. Sears  
 Kirby & Jenny Shealy  
 Mr. & Mrs. Robert D. Shore  
 Bill & Bunnie Shuler

## PELICAN (continued)

Mrs. Carol R. Simmons  
 Mr. & Mrs. George E. Simmons  
 Mr. Spike Simmons  
 Ms. Myrtle E. Singleton  
 Betsy & Ben Skardon  
 The Rt. Rev. W. J. Skilton  
 Mr. R. S. Small  
 Mr & Mrs. James E. Smith  
 Greg & Karyn Smith  
 B. Henry & Betty Smith  
 Mr. & Mrs. Everett Smith  
 Mr. & Mrs. Sidney L. Smith  
 Ronnie & Martha Sparks  
 Col. & Mrs. John E. Spearman  
 Cameron M. Sperry  
 Mr. Kurt A. Spessard  
 Ms. Melinda Starnes  
 Mr. & Mrs. Sullie Starnes  
 Mr. Bobby Stockton  
 Dr. & Mrs. Richard C. Stocum  
 Mrs. Mary M. Stokes  
 Preston & Barbara Stone  
 Mr. & Mrs. John M. Stover  
 Mr. & Mrs. F. Justin Strickland  
 Mr. Rodney L. Sutton  
 Charlie & Becky Swindell  
 Mr & Mrs. Ted Taraski, Jr.  
 Mr. Edmund R. Taylor  
 Mr. Rex Thompson  
 Mr. Thomas L. Tiller, Jr.  
 Mike & Sue Towery  
 Mrs. Amy U. Trowell  
 Mrs. Martha (William) Tucker  
 Mr. & Mrs. George Tumbleston  
 Mr. Andrew M. Ulmer  
 Mr. & Mrs. Richard M. Unger, Sr.  
 Margaret & Jay Unger  
 Rebekah & Manning Unger  
 Mr. Jasper B. Varn, Jr.  
 Dr. & Mrs. Tom A. Vestal  
 Ms. Nancy E. Vinson  
 George M. & Pat Walker, Jr.  
 R. Murdoch & Lou Ann Walker, Jr.  
 Mr. William E. Walker, Jr.  
 Mr. J. O. Warren, Jr.  
 Ms. Amelia Whaley  
 Ms. Martha Whetstone  
 Ms. Susan A. Whitaker  
 Ms. Marilyn M. Whitley  
 Mr. Ben S. Wiggins  
 Robin & Arlene Wilkes  
 Mr. & Mrs. Ray Wilson  
 George & Linda Windish  
 Mr. David Wishart  
 Dr. & Mrs. Jay S. Wooster  
 Mr. & Mrs. James H. Young, Jr.  
 Mrs. Joseph R. Young

**BUSINESS**  
 Anderson Well Drilling  
 Atwood Agency  
 Dock Side Restaurant  
 El-Sue, LLC  
 Fairfield Communities Inc.  
 Fairfield Property Owners Association  
 Robert Frank Landscaping  
 Kennerly Surveying, Inc.  
 J. Sam Plexico & Associates  
 Sunset Associates  
 Village Mortgage Inc.

## ACQUISITION DONORS

Mr. & Mrs. Arthur F. Doty IV  
 Mr. & Mrs. Robert E. Lee, Jr.  
 Ms. Mary Madge  
 Mr. & Mrs. Dudley L. Myers  
 Ms. Katherine Ravenel  
 Dr. & Mrs. Harry C. Sherman  
 Ms. Brailsford Sutton

## FOUNDATIONS

The Barkley Foundation  
 The Community Foundation  
 The Gaylord & Dorothy Donnelley  
 Foundation  
 Sunshine Foundation  
 Thomas Small Foundation

## MEMORIALS

Robert Albenesius  
 Dr. S. Craig Jarvis, M.D.  
 Mr. & Mrs. E. Clifton Kinder  
 Mr. & Mrs. I. Jenkins Mikell, Jr.  
 Scott Anderson  
 Mrs. Sonia B. Anderson  
 Alfred L. Bolton  
 Mrs. Sarah M. Bolton  
 Dr. Carroll Brown, Jr.  
 Jane & Carroll Brown, III  
 John F. & Margorie M. Brailsford  
 Mr. & Mrs. James M. Brailsford  
 Leon & Marie Boylston  
 Mr. Lee Boylston  
 Anne Bunce  
 Mr. Bill Bunce  
 Elizabeth Dial  
 Mr. & Mrs. George E. Simmons  
 Jere D. Eggleston  
 Mrs. Sarah B. Eggleston  
 Ms. Susalee E. Lamb  
 Ginny Gowan  
 PoPigs Bo-B-Q  
 Mike Graeber  
 Mrs. Janet Graeber  
 Pauline T. Gross  
 Dr. & Mrs. Harry C. Sherman  
 Dr. & Mrs. Joseph P. Bailey  
 Ebby Hatch  
 The Rev. Bert H. Hatch  
 Frederick W. Herlihy  
 Robert A. Herlihy  
 Mr. Ronald Horne  
 Mr. & Mrs. Leigh Major  
 Henry & Rosa Hutchenson  
 Ms. Myrtle E. Singleton  
 Kitty Jonestone  
 Mrs. Caroline Mikell  
 Joseph M. Kovaz, father  
 Dr. Joseph M. Kovaz  
 Susan Scott Lynch  
 Ms. Louise T. Scott  
 Mr. James Marranci  
 Mr. & Mrs. Lee Major  
 Peter R. McLaughlin  
 Mrs. Carol Jean McLaughlin  
 Dr. Wallace D. McNair  
 Mrs. Virginia McNair Crooks  
 Henry P. Moore  
 Mr. & Mrs. Andrew M. Ulmer  
 Mr. Robert F. Morris  
 Ms. Debra Croft Morris  
 Mr. Kirby S. Tupper, III

## MEMORIALS (continued)

David Odum  
 Mr. Philip E. Sears  
 Edward Carew Rice III  
 Mr. & Mrs. I. Jenkins Mikell, Jr.  
 Mr. John Hofford (Susan Ford)  
 Mr. E. Ladson Boyle  
 Pas Riley  
 Ms. Owen Lee  
 Mr. Robert E. Lee, Jr.  
 Harriett Salley  
 Mr. D. D. Salley, III  
 Jan Savage  
 Mr. & Mrs. I. Jenkins Mikell, Jr.  
 Dr. Alvin Wilson Skardon, Jr.  
 Betsy & Ben Skardon  
 Sullie & Mary Elizabeth Starnes  
 Ms. Melinda Starnes  
 Edmonia Rawland Stockton  
 Mr. & Mrs. Donald B. Bergey  
 Mr. & Mrs. Henry M. Booke  
 Ms. Michele P. Burns  
 Mr. & Mrs. Adolphus S. Clay  
 Mr. James B. Coffey  
 Dr. & Mrs. John H. Felts  
 Mr. & Mrs. George Fontaine  
 The Jaeger Company  
 Mr. & Mrs. Frank Murphy  
 Mr. & Mrs. Charles Sakmann, III  
 Mr. & Mrs. Robert D. Shore  
 Mr. James Phil Sutton  
 Robert C. Scott, Jr.  
 Ms. Louise T. Scott  
 Amy Shaw  
 Mr. Bruce Shaw  
 Henry B. Smythe  
 Mr. & Mrs. Henry B. Smythe, Jr.  
 Sidney S. Stokes  
 Mrs. Mary M. Stokes  
 Wallace Trowell  
 Mrs. Amy U. Trowell  
 Mary Porter Vann  
 Ms. Anne Carmichael Sherman  
 Jim Walters  
 PoPigs Bo-B-Q  
 Russell Wright  
 Mr. William E. Walker, Jr.  
 Janie Young  
 Mr. & Mrs. George E. Simmons  
 Heine & Sally Zeigler  
 Mrs. Martha (William) Tucker

## IN HONOR OF

Jessie & Darren  
 Michael & Patricia McMullen  
 Tom McIlwain  
 Robert & Joan McIlwain

## STUDENT & CONTRIBUTIONS

Ms. Joan B. Bumgardner  
 Ms. Dorothy Keach  
 Delano & Blanche Knight  
 Mr. M. Scott Steedley  
 Colonel William Glenn Yarborough,  
 Jr.

# EDISTO ISLAND OPEN LAND TRUST 2003 MEMBERS

## 2003 BOARD OF DIRECTORS

I. Jenkins Mikell, Jr., President  
 William F. Thompson, Jr.,  
 Vice-President  
 Ellen E. Unger, Treasurer  
 David L. Lybrand, Secretary  
 John H. Boineau  
 Marian D. Brailsford  
 Alex S. Crawford, Jr.  
 Madeline H. Huffines  
 James O. Kempson, Jr.  
 Robert E. Lee, Jr.  
 Rev. Albert C. Morrison  
 Chalmers W. Poston, Jr.  
 Edward K. Pritchard, III  
 Fisher C. Walter, Jr.

## EX-OFFICIO

James A. Rice  
 Lawrence A. Savage

## PALMETTO

Mr. Roger W. Chastain

## DAWHOO

Mr. John Deehan &  
 Mrs. Rhet Wilson  
 Ms. Jennifer S. Haas  
 Mr. & Mrs. Calvert W. Huffines  
 Jack & Billie Jackson  
 Mrs. Dorothy G. Leland  
 Mr. & Mrs. David L. Lybrand  
 Pam & Michael MacCorquodale  
 Mrs. Caroline S. Mikell  
 Mr. & Mrs. I. Jenkins Mikell, Jr.  
 Mr. & Mrs. Pinkney Mikell  
 Steven & Maria Mungo  
 Mr. & Mrs. Chalmers W.  
 Poston, Jr.  
 Edward & Bowe Pritchard  
 Ms. Prudence S. Scott  
 Mr. & Mrs. E. M. (Bud) Skidmore  
 Mr. & Mrs. William F.  
 Thompson, Jr.  
 Mr. & Mrs. H. Wayne Unger, Jr.  
 Dr. Gail Hall Walker  
 Mr. & Mrs. J. Conrad  
 Zimmerman, Jr.

## INDIGO

Mr. & Mrs. John H. Boineau  
 Mr. & Mrs. Henry H. Dorn, Jr.  
 Dr. & Mrs. John L. Eady, Col. USAF  
 (Ret)  
 Mr. Kirkman Finlay, III,  
 Prospect Hill  
 Mr. George Fontaine, Jr.  
 Susie & Clark Gregg  
 Mr. & Mrs. William B. Hewitt  
 Mr. H. Anthony Ittleson  
 Mr. & Mrs. Robert E. Lee  
 Mr. & Mrs. Dudley L. Myers  
 Mr. W. Mark Steedley

## DOLPHIN

Robert & Kathleen Anderson  
 Mr. & Mrs. T. Patton Adams, IV  
 Ann & Dick Baker  
 Cecil B. & Barrie Bozard

## DOLPHIN (continued)

Mr. & Mrs. James M. Brailsford  
 Johnny & Janet Brailsford  
 Dr. & Mrs. William A. Cooper  
 Murray L. & Jo Davis  
 Mr. & Mrs. E. David Gibbons  
 Dr. Frank Hart  
 Mr. & The Rev. R. E. Hoover  
 H. Randolph & Martha Hunter  
 Larkin & Nancy Jennings  
 Dr. & Mrs. John B. Johnston  
 Gerald & Cheryl Jones  
 Mr. & Mrs. James O. Kempson  
 Mr. & Mrs. E. Clifton Kinder, Jr.  
 Mr. & Mrs. Cecil Lachicotte  
 Ms. Betty Lilly  
 John L. & Amy Locklair  
 Ms. Mary H. Madge  
 Mr. & Mrs. James R. McLain  
 Mrs. Carol Jean McLaughlin  
 Mr. Peden B. McLeod  
 Jack & Cathy McWhorter  
 John & Eliza Messersmith  
 Binky & Lloyd Mitchell, Jr.  
 Dr. & Mrs. James C.  
 Montgomery, Jr.  
 Lib Patrick & Kathleen P. Wilson  
 Ms. Katherine Ravenel  
 Randy & Sharon Sallee  
 Dr. & Mrs. Harry C. Sherman  
 Meredith D. & Rebecca P. Stoever  
 Dick & Becky  
 Thomas H. & Ann W. Wedaman  
 Mr. & Mrs. Edward J. Wertz  
 Dr. & Mrs. W. Curtis  
 Worthington, Jr.

## OSPREY

Mr. & Mrs. Robert & Sara Addy  
 Pete & Kaye Anderson  
 Ms. Sonia B. Anderson  
 Dr. & Mrs. Barney C. Austin  
 Scott & Lynn Bagnal  
 Mr. & Mrs. William R. Bailey  
 Dr. & Mrs. Joseph P. Bailey, Jr.  
 Dr. & Mrs. J. Gilbert Baldwin, Jr.  
 Ms. Bridget Beier  
 Ms. Karen R. Belser  
 Oliver & Gayle Bennett  
 Drs. J. Neyle & Earle Bennett  
 Robbie & Judy Bessinger  
 Mr. & Mrs. Jack Bonds, Jr.  
 Mr. & Mrs. Eugene D. Boney  
 Mr. & Mrs. Robert H. Bowen  
 Mr. & Mrs. Joseph Bradley Bowie  
 Mr. F. Ladson Boyle  
 Mr. Lee Boylston, III  
 Dan & Jane Brailsford  
 Mrs. Dorothy Brittingham  
 Jane & Carroll Brown, III  
 Jimmy & Millie Brunson  
 Jim & Mary Burch  
 Charles & Helen Campbell  
 Joe & Damaris Cardisco  
 Dr. Patricia A. Carter  
 Dan & Debbie Carter  
 Mr. Anthony P. Cecil  
 Mr. C. Rory Corrigan  
 Dr. & Mrs. Joel Cox  
 Bill & Emilie Cox  
 Alex & Mary Crawford

## OSPREY (continued)

Ms. Virginia M. Crooks  
 Mr. & Mrs. Robert G. Currin, Jr.  
 Mr. & Mrs. Richard M. Cutler  
 Mr. & Mrs. C. M. Dantzer, Jr.  
 Mr. & Mrs. Bill Davies  
 W. Paul & Patsy De Borde  
 Gene & Lesesn Dickson  
 Mr. & Mrs. Charles W. H. Dodge  
 Mr. & Mrs. Arthur F. Doty, III  
 Mr. & Mrs. James B. Drennan, III  
 Mrs. Jere (Sarah B.) Eggleston  
 Mr. & Mrs. J. E. Eubank, Jr.  
 Strait & Charlotte Fairey  
 Mr. & Mrs. Bob Fickling  
 Mr. & Mrs. Walter Fisk  
 Ms. Laila S. Fleming  
 Mr. & Mrs. A. W. (Bebo) Flynn  
 Mr. & Mrs. James H. Fowles, Jr.  
 John & Gigi Frampton  
 Robert & Lee Frank  
 Mr. & Mrs. Richard E. Garbee  
 Mr. & Mrs. Robert A. Godwin  
 Ms. Janet Graeber  
 Dr. J. F. & Ann Graves  
 Mark & Lisa Greenslit  
 Mr. & Mrs. F. Reeves Gressette, Jr.  
 Carroll & Terry Griffin  
 Mr. & Mrs. Gerald Haram - Gould  
 Mr. Robert A. Herlihy, AIA  
 Mr. & Mrs. Erick Herrin  
 Batson & David Hewitt  
 Mr. & Mrs. John (Susan Ford)  
 Hofford  
 William & Barbara Houston  
 Katy & Dan Huger  
 Mr. J. Craig Hurst  
 Mr. & Mrs. Robert L. Hurst  
 Mr. & Mrs. Thomas C. L. Hutson  
 Alice & Harry Hutson, Jr.  
 Dr. & Mrs. Steven J.  
 & Pamela Jacobs  
 Dr. S. Craig Jarvis  
 Mr. & Mrs. Joe Jelks  
 Dr. E. Darrell Jervey  
 Mr. & Mrs. Harry L. Johnston  
 Dr. W. Knox Kinlaw, Jr.  
 Sanford (Sonny) & Sara Koon  
 Charlie & Perrin Kreidler  
 Mr. & Mrs. Creighton Laircey  
 Charles & Virginia Lane  
 Mr. Ben Lawrence  
 Ms. Owen Lee  
 Ms. Bonnie Lee & Mr. Allen Harrison  
 Dr. Tommy Leland  
 Mr. & Mrs. Clinton Lemon  
 Stacey Lindsay & Terry Schager  
 Dr. & Mrs. Dallas W. Lovelace, III  
 Joe & Ann Low  
 Tom & Joan Mack  
 Mr. & Mrs. Leigh Major  
 Bob & Sandra Marshburn  
 Ed & Pat Martin  
 Danny & Sarah Massalon  
 Mr. Burnet R. Maybank  
 Mr. & Mrs. Albert McCormack, Jr.  
 Jeny & Ron McCullough  
 Dr. & Mrs. Thomas F. McDonald  
 T. Hunter & Kitty T. McEaddy  
 Ms. Jean C. McIlwain  
 Robert & Joan McIlwain

## OSPREY (continued)

Mrs. Sally McKenzie  
 Ms. Harriet McMaster  
 Phil & Mary Mead  
 Mrs. Donna Mikell  
 Be & Jameely Moore  
 Mr. H. W. Moore, Jr.  
 Mr. & Mrs. William M. Moredock  
 Mr. Richard B. Ness  
 Mr. & Mrs. Trev A. Neuberger  
 D. Kerry & Lynn Nickerson  
 Bob & June Nuttall  
 John Allen & Mary Ellen O'Leary  
 J. W. & Mott T. Parker  
 Mr. & Mrs. E. Horry Parker  
 Dr. Andrew & Margarita Pate  
 Mr. & Mrs. Jim Perry  
 Mr. & Mrs. H. M. Persinger, Jr.  
 George & Jane Phinney  
 Ms. Jann S. Poston  
 Mr. & Mrs. Jim Potter  
 Mrs. E. Carew Rice, III  
 Tommy & Mary Rivers  
 Mr. D. D. Salley, III  
 Drs. Beth Lawson & Larry Schmidt  
 Mrs. Louise T. Scott  
 Mr. R. Bruce Shaw  
 Ms. Anne Carmichael Sherman  
 Mr. Allan N. Shull  
 Mr. & Mrs. Walter A. Sigman, Jr.  
 Barry & Barbara Smith  
 Dr. & Mrs. Claude W. Smith, Jr.  
 Mr. Samuel P. Smoak  
 Mr. & Mrs. Henry B. Smythe, Jr.  
 Dr. James D. & Emily Spearman  
 Bob & Debbie Sprattin, Jr.  
 Ms. Brailsford L. Sutton  
 Dr. Virgil & Nancy Thrash  
 Mr. & Mrs. Donald L. Tipton  
 Mr. James L. Tupper, Jr.  
 Mr. Kirby S. Tupper, III  
 Mr. Jimmy G. Varos  
 Ms. Susan S. Voornveld  
 Johnnie L. & Susan W. Walker  
 Mr. & Mrs. Fisher C. Walter, Jr.  
 Mr. & Mrs. Thomas W. Weeks  
 Mr. & Mrs. Robert Whitesides  
 Dr. & Mrs. F. Craig Wilkerson  
 Dr. & Mrs. Charles O. Williams  
 James W. Williams Family  
 Spence & Sara Nell Wise, Jr.  
 Henry & Virginia Woodhead  
 Mr. & Mrs. H. Robert Woods, III  
 Mr. & Mrs. W. Allen Woods  
 Mr. & Mrs. P. Wilson (Will) Wright,  
 Jr.  
 Eric & Cathy Yeadon  
 Dr. William (Bill) Aldrich  
 Larry & Kathy Altfather  
 Mr. & Mrs. J. C. Alvarez  
 Mr. & Mrs. Tom & Lois  
 Anderson, Jr.  
 James & Karen Andrews  
 Ray Mills & Lisa Antley  
 Dr. & Mrs. James P. Ashley  
 Steve & Claudia Austin  
 Mr. & Mrs. E. Lamar Bailes  
 Carolyn P. Bailie  
 Mr. Michal Baid  
 Ms. Adina Allen & Shirley Barker  
 Mr. William H. Barutio

## PELICAN

Mr. & Mrs. Henry E. Beard, III  
 Dr. Ritchie H. Belser  
 Mr. Townsend Mike Belser  
 Mr. & Mrs. George A. Benton, Jr.  
 Tom & Krista Buyck Birchmore  
 Mr. Bobby Blankenship  
 Ms. Ellen Blundy  
 Mrs. Sarah M. Bolton  
 Wayne & Debra Brazell  
 Mr. & Mrs. Joseph E. Breshahan  
 Mr. & Mrs. Judson Brodie, III  
 Mr. & Mrs. E. Whitson Brooks  
 Aylan & Laurie Brown  
 Mr. & Mrs. Steve E. Brown  
 Carl & Grace Ann Brown  
 Mr. Perry Bullard  
 Mr. Bill Bunce  
 Jack & Jean Burch  
 Ms. Emily R. Burns  
 Mr. & Mrs. Bob Cauthen  
 John G. & Harriett Christian  
 Heyward & Sharon Clamp  
 Mr. & Mrs. N. Heyward Clarkson  
 Mr. & Mrs. A. Taylor Clarkson, III  
 Harold R. & Carole Coggins  
 & Family  
 Mrs. Shirley L. Coleman  
 Mr. & Mrs. Robert E. Connelly, Sr.  
 Mr. & Mrs. Jim & Jacqueline Cox  
 Rev. & Mrs. Julian F. Craig, Jr.  
 Dr. Rosalie K. Crouch  
 Robert E. & Jay Dandridge  
 Larry O. & Fane S. Darby  
 Bob & Betty Davis  
 Mr. & Mrs. Jud Davis, Jr.  
 Dr. & Mrs. C. J. DeLoach, Jr.  
 Mr. & Mrs. Richard N. Devers  
 Mr. & Mrs. W. Terry Dobson  
 Mr. George F. Dossett  
 Kristin & John Dounian  
 Mr. & Mrs. Kenneth H. Driggers  
 Mr. E. F. "Dinks" DuPree, Jr.  
 Marc & Kris Dubick  
 Bill & Claudia DuBose  
 Mr. & Mrs. Edward E. Duryea  
 Mr. Richard C. Dwight  
 Mr. Thomas A. Edens, III  
 Dr. & Mrs. Walter G. Edwards, Jr.  
 Dr. & Mrs. Wallace &  
 Barb Edwards  
 Robert & Lucie Eggleston  
 Mr. Bo Faulkner  
 Mrs. Mary Fleming Finlay  
 Mr. & Mrs. Bernie Flowers  
 Ms. Mary Sabin Floyd  
 Al & Nora Floyd  
 Dr. Lorraine T. Fowler  
 John & Sandye Franklin  
 Mr. & Mrs. Dwight W. Frierson  
 Paul & Barbara Frupp  
 Ed & Pam Frost  
 Mr. John Gadsden  
 Ray Mills & Lisa Antley  
 Doyle & Gail Gantt  
 Mr. & Mrs. George Gantt  
 Mr. Glen R. Gardner  
 Sidney A. Gauthreaux &  
 Carroll Belser  
 Ms. Sally Gewin  
 Murphy & Pat Glass

## FOR LAND'S SAKE! . . . GET YOUR LABOR DAY WEEKEND SHRIMP at the EIOLT Shrimp Bazaar and Sale!!!

**F**or your Labor Day Weekend festivities and football game-watching, stop by our Shrimp Bazaar and Sale and pick up

- your shrimp (boiled shrimp or ready-to-cook),
- your boiled peanuts, and
- your Edisto Island souvenirs and other sale items.

Our prices are great, and this is a tasty opportunity to support the Edisto Island Open Land Trust.

**SHRIMP BAZAAR & SALE**  
**Saturday, August 30**  
**Highway 174, next to the Edistonian**  
**9:30 a.m. - 4:30 p.m.**

Thanks to the generosity of Paradise Shrimp Farms, the Land Trust is able to offer you the convenience of fresh shrimp, headed, bagged and ready to go – either steamed by Chef Bobo or ready for your recipe or your freezer.

Order you now in either 2 or 5 pound increments, as many as you need!

Shrimp are only \$5 per pound in advance or \$6 per pound on site.

### ORDER IN ADVANCE:

Call the Edisto Island Open Land Trust at 843-869-9004 or fax your order to 843-869-7820. (We would appreciate your mailing your payment in advance to the Edisto Island Open Land Trust, P. O. Box 1, Edisto Island, SC 29438.)

*Please tell us your:*

Name • Phone number • Quantity (in 2 or 5 pound bags) • Cooked or raw

**Advance order deadline: Monday, August 25**

*Order now! Don't skimp on shrimp!*

*Your patronage will help us preserve Edisto Island!*

### Town of Edisto Beach Supports Highway 174 Clean-Up

It is thanks to the financial support of the Town of Edisto Beach accommodations tax funds that the Edisto Island Open Land Trust is able to administer the Highway 174 litter and beautification project with daily litter pick-ups. Residents of Fairfield Ocean Ridge also contribute to the beautification of Highway 174. We all owe them our appreciation for protecting the aesthetics and wildlife of the road to Edisto.

### Oysters Thrive Thanks to Friends

Last summer, many members of the Edisto Island Open Land Trust gathered oyster shells into bags and stacked them on the shores of Big Bay Creek under the direction of the SC Oyster Restoration and Enhancement program of SCDNR. The oysters have grown rapidly and more have been "planted" this year. FRESpace is to thank for adopting this oyster project and making it a success.

But do remember, shellfish beds in South Carolina are monitored by DHEC. When conditions indicate an increased chance of bacterial contamination, shellfish beds may be closed to harvesting. For current information about specific shellfish beds, you may call DHEC: for Charleston County, call (843) 740-1590; for Beaufort and Colleton Counties, call (843) 522-9097.

### SAVE THESE DATES FOR 2003 LANDTRUST EVENTS

#### NOVEMBER 9, SUNDAY FALL OYSTER ROAST

An Edisto tradition with views of marsh and sky, come enjoy one of the area's finest delicacies with your friends.

#### DECEMBER 14, SUNDAY BRUNCH AT BROOKLAND

In full holiday splendor, Brookland plantation will be open for the Land Trust's guests to enjoy its renovated, landscaped beauty.

## DIRECTOR'S LETTER

**E**disto is a place of peace and inspiration and all those who spend time here are fortunate to enjoy one of the earth's great places. The members of the Board of Trustees of the Edisto Island Open Land Trust are genuinely dedicated to helping protect and preserve the natural beauty and environmental resources that make this island special. It's not an easy job as indicated in the article on page one – just as historic preservation often leads to conflicts over the color or content of stucco, so too does land stewardship lead to the conflicts over the appearance and use of land. Federal and state guidelines are established broadly enough to allow for local flexibility so it is at the community level that decisions have to be made. The trustees of the Edisto Island Open Land Trust represent many interests on Edisto and are responsive to the many needs of the community. As a member, you are a community leader who plays a vital role in the future of this island.

Over the past year, the great pleasure has been getting to know the wonderful community here – strong individuals, untiring community workers, wry retirees: hundreds who love their island home. Unfortunately, I will be unable to live on Edisto as planned and therefore will be leaving the Land Trust in early fall. The person who takes this position will lead a period of exuberance for the Edisto Island Open Land Trust. There is such enthusiasm and earnest responsibility in the work of the Board of Trustees; as the board continues to mature, it will lead the voluntary protection of Edisto's rural and natural character.

Land protection happens in fits and starts. Many projects take years to come to fruition and some never make it despite the worthiness of the conservation values. The members of the Edisto Island Open Land Trust are its greatest asset. Thank you for saving Edisto for the future. I can't wait to see it! \*