



P.O. Box 1
547 Highway 174, Suite 7G
Edisto Island, SC 29438

843.869.9004 (p)
843.869.7820 (f)
info@edisto.org

 Edisto Island Open Land Trust

Sign up for our eNewsletter
at edisto.org.

*To preserve the rural quality of
life on Edisto by protecting lands,
waterways, scenic vistas, and
heritage through conservation
and education.*

Staff

- John Girault
Executive Director
- Melinda Hester
Administrator
- Tom Austin
Land Protection Associate
- Melinda Hare
Outreach Coordinator
- Madisen Gelner
Program Assistant

Board of Directors

- Sidney A. Gauthreaux, *President*
- C. Randy Snow, *Vice President*
- Ellen E. Unger, *Secretary*
- John I. Kirven, Jr., *Treasurer*
- Mark T. Crawford, *Past President*
- Dean W. Habegger
- James O. Kempson, Jr.
- Burnet R. Maybank, III
- I. Jenkins Mikell, Jr.
- Janet P. Oakley
- Sue H. Thornton
- Fisher C. Walter, Jr.
- Lindsey L. Young

Non-Profit
U.S. Postage PAID
Charleston, SC
Permit No. 137



YOU'RE INVITED



Saturday, June 23, 6:30pm

Grab your friends and get your tickets for one of the best events on Edisto! A great way to support the land trust is to donate a live or silent auction item.

Tickets are limited! Reserve yours today at edisto.org or 843-869-9004.



Edisto Island OPEN LAND TRUST

For Land's Sake!

Spring 2018



A Recipe for Success

Amazing things happen when you have all the right ingredients! We are fortunate that Edisto attracts so many people concerned about protecting the quality of life and natural beauty of this special place.

Whether you volunteer your time or contribute your financial support to the land trust, you are responsible for the wonderful successes that we continue to achieve together.

You may be a volunteer who gets your hands dirty while cleaning up one of our protected properties, you may help us teach local school children about their natural environment, or you participate in our annual Auction or Oyster Roast.

We are truly grateful you care enough to lend a hand.

As a donor to the land trust, you are showing that you believe in the mission to preserve the rural quality

of life on Edisto by protecting lands, waterways, scenic vistas, and heritage through conservation and education.

Without your support, Edisto would likely look very different than it does today. You are one of the most important parts of this amazing place, and we are thankful for you. We dedicate this publication to acknowledging all those who generously supported EIOLT in 2017.

Together we are a great success. And, Edisto is Edisto because so many people are concerned enough to add just the right amount of ingredients to protect this treasure.

The Kendall family enjoys a Saltmarsh Society Cookout, despite brief thunder shower interludes.

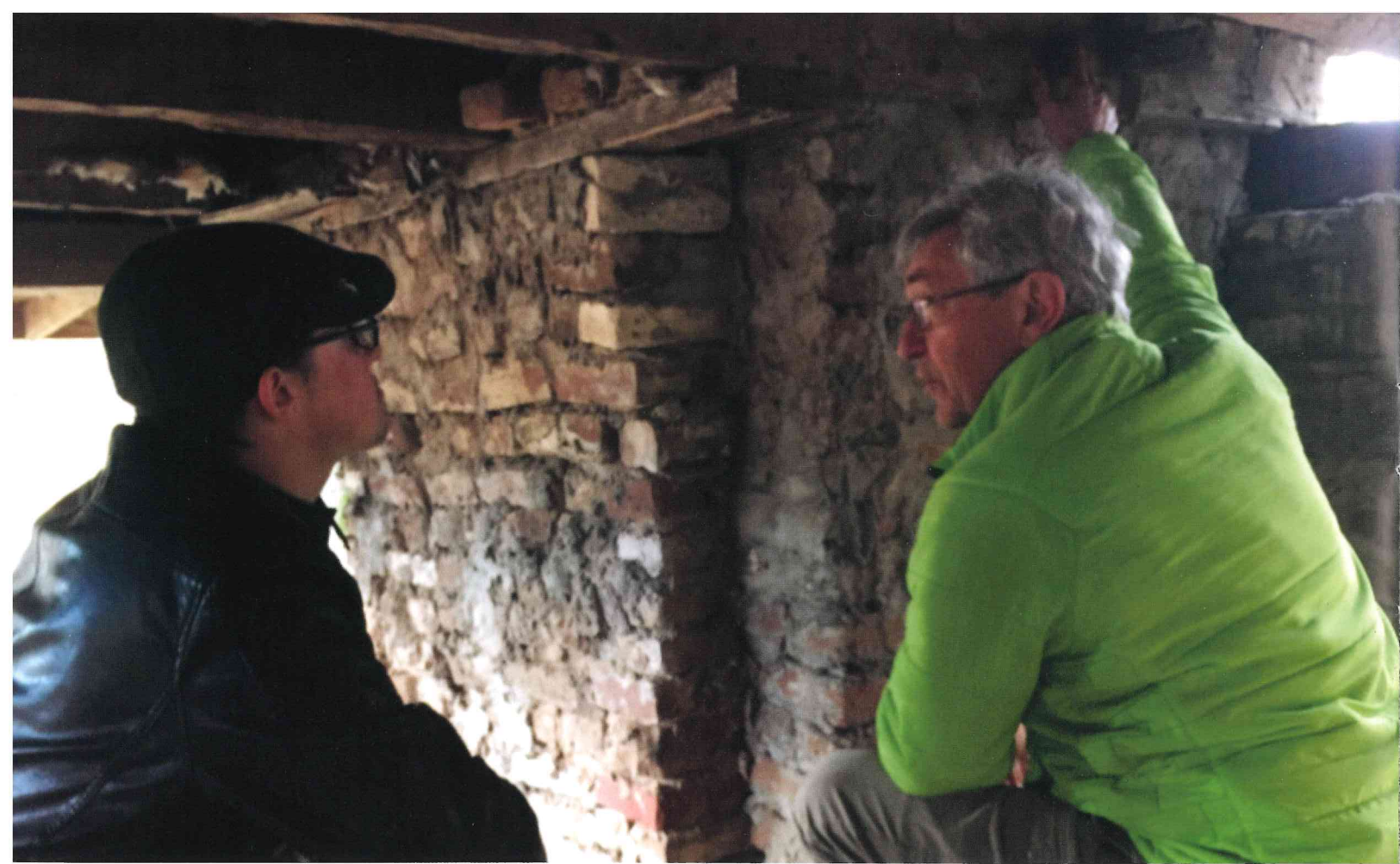

Hutchinson House update

This house, its heritage and the land that surrounds it, have compelled so many to be a part of saving it.

Thanks to the incredible generosity and support of the Hutchinson House Heritage Project, we achieved the first fundraising goal to pay off the \$100,000 loan for the purchase of the house and grounds.

Research and planning continue in earnest as the effort to restore the historic house builds momentum.

"As a descendant of Henry Hutchinson, I cannot wait for the land trust to determine the best path forward for the restoration. It will be wonderful for people to be able to experience the house, as well as hear the stories that will be shared about this important time in our country's history." - Greg Estevez

We began a partnership with Charleston's American College of the Building Arts (ACBA) back in January.

The ACBA Spring Preservation class is completing an assessment that will include recommendations for the stabilization, repair, interpretation, and history of the property.

The ACBA student research will be incorporated into a professional structural and architectural assessment in order for recommendations for repair and restoration to be completed by fall of this year.

Exciting things lie ahead for the Hutchinson House, and none of it would be possible without you!

John Girault
Executive Director

Volunteer Bob Newton spends time under the Hutchinson House with Charleston's American College of the Building Arts students, pointing out examples of the pegged mortise and tenon joints and other fine craftsmanship used to build the structure over 130 years ago.

2017 Hutchinson House Donors

\$25,000 - \$50,000

Brian & Aleta Riesberg
Ed & Dorothy Kendall Foundation

\$5,000 - \$9,999

Randy & Sharon Sallee

\$2,500 - \$4,999

Chuck & Laura Callahan
Carroll Belser & Sidney Gauthreaux
Bob & Debbie Spratlin
Jim Thompson

\$1,000 - \$2,499

Mr. & Mrs. Henry Beard, III
Costa & Angie Chakeris
Sue Thornton & Adrian Chanler
Lester Detterbeck
Edisto Island Preservation Alliance
Strait & Charlotte Fairey
Richard & Dallas Garbee
Dean & Barbara Habegger
King's Daughters
Joe & Chris LeFebvre
Burnet Maybank, III
Larry & Eilene Nunnery
Lynn Pollard
Purico USA, Ltd.
Mike & Mary Thomas
Bill & Gale Thompson
Mr. & Mrs. H. Wayne Unger, Jr.
Jerry & Gloria Zeller

\$500 - \$999

Mark & Tucker Crawford
Tom & Kathy Daly
Bill & Mahalie Davies
Edisto Gumbo Band
John & Anne Girault
Batson & Diane Hewitt
Jim & Denise Kempson
John & Sallie Kirven
Marie Bost & Jerome Kizer
Benedict & Amie Maresca
Rick & Anne Marscher
Paul & Janet Oakley
Bill & Susalee Sasser
Randy & Bonnie Snow
Jim & Lee Wenthe
Dillard & Lindsey Young

\$250 - \$499

J. Frank & Anne Biggers
Dave & Denise Blauch
Robert Collins
Dwight & Trudy Frierson
Richard & Keelie Garbee
Bob & Sandra Marshburn
John & Cathy McWhorter

Pinkney & Laura Mikell
Rupert & Kim Moredock
Carol Bass & Bob Newton
Florence & Ned Perrow
Reid & Jan Pollard
Allan & Pam Schildknecht
Gretchen Smith
Michael & Cheryl Spiva
Dan & Eve Stacey
Preston Stockton
Jim & Robin Tennyson

\$100 - \$249

Mr. & Mrs. J.C. Alvarez
Michael & Elizabeth Beal
Lloyd & Pam Bray
Susan Burch
Billy Butler
Senator Chip & Lalla Lee Campsen
Diane Leake & Carroll Carter
Russell & Pam Comport
Gaylord & Dorothy Donnelley Foundation
Jim & Jan Dorn
Dan & Candace Ellis
Doug & Judy Fabel
Kerri Forrest
Paul and Jan Freidinger
Louis & Gene Gentry
Brooks & Laura Goldsmith
Amanda Griffith
Barbara Gould & Gerald Haram
Johnny & Cheryl Harrison
Melinda Hester
Jim & Jackie Hill
Michael & Cheryl Hill
Calvert & Madeline Huffines
C. Bradley Hutto
G. L. & Judi Inabinet
Jeremy Cay POA
Bill Johnston
Elizabeth Jones
Dianne Jordan
Charlie & Perrin Kreidler
Bruce & Karen Lasher
Rachael Lasher
Robert E. Lee, Jr.
Jon & JoAnn Liles
Gordon & Catherine Locatis
Leslie Lovelace
Dr. & Mrs. Dallas Lovelace, III
Eric & Brooke Main
Danny & Sarah Massalon
Jo Miller
Be & Jameely Moore
Conyers Norwood
Jim & Peggy Pye
Bob & Stephanie Renner
Dr. & Mrs. Frank Schwartz
Prudence Scott
Bud & Ann Skidmore
Dr. & Mrs. Thomas Smith
Bill & Patti Smyer

Jean Spencer
Randall & Nancy Swan
Steve & Loretta Swan
Joe & Jane Szorc
Michael & Ginnie Watson
Wyck & Nancy Watson
David & Rebecca Williams
Henry & Virginia Woodhead

\$50 - \$99

Diane Bauknight
Margo London & Townsend M. Belser
Mickey & Judy Blancett
Jim & Marian Brailsford
Celeste Brewer
David Goll & Louise Britton
Frank & Mary Burnett
Thad & Elizabeth Daise
Betty Davis
Kevin & Robbie Doran
Thomas & Maureen Dunleavy
Lisa Dvorak
Evita Esteves
Dr. Eric Finley
Marc Girault
Melinda Hairfield
Bob & Melinda Hare
Fred Hutchinson
Dennis & Annette Jerwers
Virginia King
Mike & Ellen Lumpkin
David & Debbie Neal
Mark & Sarah Neal Owen
Greg & Betty Padgett
James & Shawn Ramsay
John & Susan Roberts
Jo Schoeneck
Tate & Norma Seabrook
George & Jeanne Snell
Joe Thomas

Up to \$49

Rachael Bergmann
Emily Craig
Gary & Mary Dirr
Shepard & Elizabeth Dunn
John & Sandye Franklin
Harvie & Ann Goddin
James & Vicki Green
Jean Hanson
Frank & Anne Holleman
Gretchen & Shannon Hope
Andie Kennedy
Ken & Marsha Korpanty
Bill & Lori McIntyie
Michael & Michelle Martin
Jenks & Alicia Mikell
Jon & Gazie Nagle
Samanth Nifong
Jeffrey & Tara Sira
Chris & Mandy Smith



Mixing it up for environmental education

Partnerships for learning

We are so fortunate on Edisto Island to have a wide variety of environmental learning landscapes. Our location in the ACE Basin provides our students with experiences in the creeks, rivers and beach environments as well as the estuaries, marshes and maritime forests.

With such a variety of outdoor learning opportunities, it would be impossible to employ all the expertise we need in one place.

Cultivating partnerships with members of the education staffs of the South Carolina Department of Natural Resources (DNR) Coastal Education program and the Edisto Beach State Park have allowed us to supplement and enrich our educational offerings with the experts.

These scientists have a real passion for outdoor education and improving environmental literacy.

Bess Kellett, Botany Bay Plantation WMA Volunteer Coordinator, took the kids down into the salt flats to give them an up close look at the importance of our salt marshes.

A State Park turtle specialist, Leah Schwartzentruber, helped us kick off the year with sea turtles and the impact of plastics on this species. Mid-year found our group at Botany with Bess Kellett and a salt marsh transect study.

*"We are always excited to partner with the Edisto Land Trust especially when there is an opportunity to help local children explore and understand the importance of the creeks and rivers that surround them."
- Nick Wallover, SCDNR Wildlife Biologist*

DNR biologists Nick Wallover and Lauton Sutley ended the year with an ACE Basin boat trip and a trawl that brought our study of "Water, Water Everywhere" full circle. It all boils down to a recipe for success as we collaborate to teach students to become stewards of their community's natural spaces.



An exciting final outing for the year took the kids out to experience the ACE Basin with SCDNR Wildlife Biologist Nick Wallover. The burr-fish was one of many fascinating creatures discovered that day. During a visit to Edisto Beach, Leah Schwartzentruber, a State Park turtle specialist, explained how harmful it can be when plastics make their way into our oceans.



\$25,000 - \$50,000

Gaylord & Dorothy Donnelley Foundation*
 Brian & Aleta Riesberg*
 Ed & Dorothy Kendall*

\$10,000 - \$24,999

Mr. & Mrs. J. C. Alvarez*
 Randy & Sharon Sallee*

\$5,000 - \$9,999

First Citizens Wealth Management*
 The Robert L. Huffines, Jr. Foundation*
 William Kronenberg
 Larry & Eilene Nunnery*
 Jim Thompson*

\$2,500 - \$4,999

Anonymous
 Chuck & Laura Callahan*
 Richard & Dallas Garbee*
 Carroll Belser & Sidney Gauthreaux*
 Greene Finney, LLC*
 James & Stephanie Hall
 Charles Harenza*

Joe & Chris LeFebvre
 Lykins Charitable Foundation*
 Steven & Maria Mungo*
 The Osprey Foundation*
 Bob & Debbie Spratlin
 Lee & Dorothy Thomas*
 Mr. & Mrs. H. Wayne Unger, Jr.*
 Jerry & Gloria Zeller*

\$1,000 - \$2,499

Ted Swinnerton & Johanna Allston*
 Richard Nickel & Amanda Avildsen
 Ann & Dick Baker*
 Henry & Kitty Beard
 Dave & Denise Blauch*
 C.T. Lowndes Insurance
 Anthony & Beth Cecil*
 Costa & Angie Chakeris
 Townsend & Stephanie Clarkson*
 Mark & Tucker Crawford*
 Tom & Kathy Daly*
 Dr. & Mrs. Richard Davis*
 Lester G. Detterbeck
 Robert & Lucie Eggleston
 Enterprise Bank of SC

Strait & Charlotte Fairey
 Ted & Rosemary Ford
 Frontline Insurance
 Michael & Cathy Furlow*
 John & Anne Girault*
 John & Tamara Graham*
 Susie & Clark Gregg*
 Dean & Barbara Habhegger*
 J & J Services
 Nancy Jennings
 Sue Johnson
 Jim & Denise Kempson*
 John & Sallie Kirven*
 Peggy Kiser
 Marie Bost & Jerome Kizer*
 Michael & Pam MacCorquodale
 Doug & Liz MacIntyre*
 Benedict & Amie Maresca*
 Bob & Sandra Marshburn*
 Burnet Maybank, III*
 Aila Jesse McCutchen
 Dr. & Mrs. J. Ted Melchers, III
 Mr. & Mrs. Christopher Mettler
 Jenks & Alicia Mikell*
 Crawford & Janice Moore

Rupert & Kim Moredock*
 Paul & Janet Oakley
 Jim & Susie Parker
 Lynn Pollard
 Coker & Cathy Cox Price*
 Pure Insurance
 Steven & Karen Rhodes*
 Rick Hendrick BMW Charleston
 Rizer Chevrolet Buck GMC*
 Thomas & Jana Sasser
 Dean Schmetter
 Dr. & Mrs. Claude W. Smith, Jr.
 Randy & Bonnie Snow*
 Spratlin Electric*
 Dan & Eve Stacey*
 Eliot & Michel Stone*
 Mike & Mary Thomas*
 Bill & Gale Thompson
 Adrian Chanler & Sue Thornton*
 Dr. & Mrs. Harry Lane Tuten*
 Stuart & Nancy Tyler*
 Bob & Karen Webster*
 Jim & Lee Wenthe*
 Robert & Doris Woods*

*Saltmarsh Society Charter Members



Contributions received from January 1, 2017 through December 31, 2017

\$500 - \$999

1st Federal of SC
 Chuck & Donna Alexander
 Andy & Rose Marie Anderson
 Charlie Anderson
 Atwood Vacations & Real Estate
 Pat and Rebecca Barber
 J. Frank & Anne Biggers
 Thomas Blanchard, Jr.
 Caroline Boineau
 William Brown
 Bob & Sara Cook
 Nick & Jill Davidge
 Bill & Mahalie Davies
 John & Geneva Dunaway
 Edisto Watersports & Tackle
 David & Faye Ellis
 Will Smith & Kay Forbes-Smith**

Robert & Suzanne Frierson
 Richard & Keelie Garbee
 Louis & Gene Gentry
 Gus & Trisha Gustafson
 Billy & Mary Hamilton
 Barbara & Paul Hardy
 Michael & Cheryl Hill
 Mr. & Mrs. R. Walter Hundley
 G.L. & Judi Inabinet
 Steven & Pam Jacobs
 Anne Jennings
 Julian V. Brandt Real Estate
 Robert E. Lee, Jr.
 Chip Limehouse
 Tom & Joan Mack
 W. Theo Mattison
 J. David & Elizabeth McDowell
 John & Cathy McWhorter
 Jenkins & Julia Mikell

Kena Minnick
 Sissy Moise
 Woody & Julie Moore
 Connie Mulleady
 Conyers Norwood
 Joe O'Connell
 Ned & Florence Perrow
 Reid & Jan Pollard
 Preferred Quality Painting, LLC
 Bill & Shelia Prezzano
 Rick & Amy Rosemond
 Jim & Libby Rush
 Bill & Susalee Sasser
 Paul & Dee Dee Simmons
 Michael & Cheryl Spiva
 Preston Stockton
 Jim & Robin Tennyson
 Tuten Law Firm
 Fisher & Cindy Walter

Mary Clay Fields & Louise Washer
 Jeremy & Maura Wilson
 Conrad & Barbara Zimmerman

\$250 - \$499

A-C Electric Co., Inc
 Bob & Beth Baldwin
 Tom & Sandra Banks
 Doug & Julie Batchelor
 Dave & Marian Bensema
 Les Wilson & Sarah Boyd
 Dan & Jane Brailsford
 Jim & Marian Brailsford
 Johnny & Janet Brailsford
 Lloyd & Pam Bray
 Tom & Connie Brittingham
 William & Karen Brown
 Charley & Judy Buchanan

Dick & Mary Burnside
Senator Chip & Lalla Lee Campsen
Carolina Bridge Company, Inc.
Diane Leake & Carroll Carter
Dr. & Mrs. Norvin Clontz
Contractor Tool & Nail
Bill & Emilie Cox
Dr. William Dabbs
Thad & Elizabeth Daise
Jim & Jan Dorn
Thomas & Maureen Dunleavy
E. F. Dupree
Church & Carolyn Eiserhardt
Dan & Candace Ellis
Ron & Bernadette Faretra
Brooks & Laura Goldsmith
Grant & Sonya Goodman
Harry & Cathy Gregorie
Amanda Griffith
Mr. & Mrs. John Griffith
Byron & Mickey Harder
Bob & Melinda Hare
William "Sam" Hiott, Jr.
Katherine Huger
Manny & Carla Jimenez
Jimmy Glen Backhoe Service
Edward & Jean Jordan

David Bundy & Katherine
Richardson
Amy Richburg
Derek Riggs
Bob & Jo Ringer
Emmett & Pat Sanders
Sass Herrin & Associates
Allan & Pam Schildknecht
Prudence Scott
Signature Kitchens & Baths
Marion Simmons
Everett & Joan Smith
Roy Smoak
Bill & Patti Smyer
Mr. & Mrs. Henry Smythe, Jr.
Mark & Patricia Stamey
Emelia & Jim Stephenson
Virgil & Nancy Thrash
Trellis Properties
Kirby Tupper, III
Cleon & Billie Walden
Walter Construction
David & Ann Westerlund
David & Rebecca Williams
Marsh & Lynn Willis
Henry & Virginia Woodhead

Elizabeth Boineau**
Hollace & Jim Boswell
Mr. & Mrs. Robert Bowen
Lee & Rene Boylston
Wayne & Debra Brazell
Charles & Lani Brewer
David Goll & Louise Britton
Broadway Tackle
Judson & Brenda Brodie
Jeff & Karen Brown
Mr. & Mrs. Phillip Brown
Jean Burch
Ken & Eleanor Rice Burns
Peter & Marie Buyck
Parham Cain
Carolina Carpet
Scott Carpenter
Charlie & Marion Carson
Bob & Gloria Cauthen
Matt Cauthen
CGR Ventures
Joe & Wendy Clark
Taylor & Karen Clarkson
Mr. & Mrs. N. Heyward Clarkson III
Howell & Joan Clyborne
Pat & Gena Cofer
Russell & Pam Comport

Gill & Eleanor Ellison
Doug & Judy Fabel
Dr. Joseph Flowers
Flowers Seafood
BeBo & Shirley Flynn
Max & Josephine Forsberg
Bubba & Mary Ann Foy
John & Sandye Franklin
Dale & Rachel Friemoth
Shawn Gaffin
Emily Gibbons
David & Kristin Gile
William Gillespie
Harvie & Ann Goddin
Gramling Home Care, LLC
Kevin & Linda Grant
Robert Graves
William & Margarit Gray
Brenda Green
James & Vicki Green
Green Boat Discount Liquors
Griffin Beach & Co.
Sam & Mireille Griswold
Vic & Lynne Grout
Richard & Barbara Hagerty
Kenny & Ann Hall
Jean Hanson

*Please find enclosed a return envelope if you would like to make
an additional tax-deductible donation.*

Aaron Justice
David & Susan King
Dr. W. Knox Kinlaw, Jr.
Charlie & Perrin Kreidler
Charles & Virginia Lane
Jim & Jan Leinart
Gordon & Catherine Locatis
Rev. & Mrs. William Logan
Mike & Ellen Lumpkin
Eric & Brooke Main
Ryan & Janet Manzullo
John & Norma McAlhany
Johnny & Pamela McAlhany
John & Jean McIlwain
Peden & Mary Waite McLeod
Jim McQuiston
Garland & Pat McWhirter
Perry and Susan Melvin
John & Kirsten Moorman
Jim & Linda Murray
Dr. & Mrs. Thomas Newland
Doug & Kay Overbey
Greg & Betty Padgett
Palmetto Exterminators, Inc.
David & Elizabeth Parker
Mary Todd Poore
Brad & Maria Pressley
Bob & Stephanie Renner

\$100 - \$249
Robert & Sara Addy
Conrad Albert
David & Linda Allen
Mr. & Mrs. Rowland Alston
Blake & Adele Amick
Tom & Lois Anderson
Rick & Carol Asti
John & Carole Austin
Lynn & Scott Bagnol
Chipp & Sharon Bailey
Ron & Vicki Bailey
John & Laura Bauknight
Dana & Virginia Beach
Jack & Patsy Beach
Michael & Elizabeth Beal
Peter & Linda Beck
Margo London & Townsend M.
Belser
J. Neyle & Earle Bennett
George & Sheryl Benton
Larry & Susan Bergmann
Elizabeth Bernat
Jim & Beth Berry
Tom & Krista Birchmore
Robert Black
Mickey & Judy Blancett
Sonya Blevins

Kathy & George Cowles
Virginia Crooks
Rosalie Crouch
David & Joan Danforth
Larry & Jane Darby
Betty Davis
Harold & Jane Davis
Murray & Jo Davis
Ricky & Scarlett Davis
Paul & Patsy De Borde
Jack & Kern Dearhart
Ronnie & Theresa Dennis
Mr. & Mrs. Arthur F. Di Salvo
Terry & Debbie Dobson
Mr. Mrs. Charles Dodge
Marie Dorn
Bill & Claudia DuBose
Lisa Dvorak
Dr. & Mrs. John Eady, Col. USAF (RET)
Jack & Lee Early
Mr. & Mrs. Ralph Eddy
Edisto Bike Rentals
Edisto Kennels
Edisto Sales & Rentals Realty, LLC
Zan & Blake Edmunds
Dr. & Mrs. Wallace Edwards
Walter & Janie Edwards
Marc & Cathy Elliott

Barbara Gould & Gerald Haram
Johnny & Cheryl Harrison
Cindy Hartpence
Charles & Lois Hasty
Richard Hendry
Erick & Ellen Herrin
Melinda Hester
Russ Hewitt
Robert & Lisa Hibdon
Jim & Jackie Hill
Gene Hindman
John & Linda Hodgson
Frank & Anne Holleman
Ben & LeAnn Hsiang
Peter Hughes
George & Amy Inabinet
Dana Iselin
J. Sam Plexico & Associates, Inc.
Gary & Carol Jeffords
Jerrel & Gail Jernigan
Dennis & Annette Jerwers
Mildred Johnson
Ray & Linda Johnson
Bill Johnston
Coy Johnston
Dr. & Mrs. John Johnston
Bob & Barbara Jones
Otis & Linda Jones



\$100 - \$249 continued

Tad & Barb Jones
 Dianne Jordan
 Mr. & Mrs. Willis Keefe
 Joseph Keenan, Jr.
 William & Linda Keesley
 Paul & Barbara Kehnle
 Frederick & Carolyn Kellisch
 Kennerty Surveying, Inc.
 Charles & Nancy Kerekes
 Pat & Betty Killen
 Bob King
 Virginia King
 King's Market
 Xharlie Pulley & Margaret Kinker
 Frank & Lindy Kirk
 Florence & Wilbur Kizer
 Robert & Debbie Lampton
 Becky & Ben Lawrence
 Bruce & Laura Ledford
 Diane & Larry Lesser
 Paul & Rosemary Lewis
 Bobby & Georgette Livingston
 Patty Dod Lolos
 Joe Low
 Lowcountry Orthopaedics
 Ronny & Harriet Lowder
 Michael & Michelle Martin
 Don & Cyndy McCormick
 Jim McCurdy
 Jim & Linda McLain

Ginger & Roy McLaurin
 Michael & Patricia McMullen
 Jack Meadors
 Ann Mikell
 Jessie Mikell
 Jo Miller
 Nelson Mills
 Marion & Sarah Mitchell
 Be & Jameely Moore
 Laura & Tyre Moore
 Rod & Laura Moseley
 Anne Moss
 Greta Little & Joel Myerson
 Lisa Nalley
 Larry & Linda Nelson
 Dewey & Nancyjean Nettles
 Jeff & Pat Neumann
 Dr. & Mrs. D. W. Newton
 Nancy Newton
 John Allen & Mary Ellen O'Leary
 Fred Palm
 Jay & Mary Ann Palmer
 Palmetto Gunite
 E. Horry Parker
 Ted & Brooke Parker
 Georgianna Graham & Ken Parnell
 Rick & Jody Patterson
 George & Linda Perkins
 James Perlmutter
 M. Alester Spears & Phillip Pettis
 Stephen & Brenda Piccolo
 Greg & Cindy Pickett

Rick & Barb Pinson
 Fran & Jim Potter
 Jim & Peggy Pye
 Tigner & Jane Rauton
 Elizabeth Ravan
 Joseph & Mary Beth Reed
 Bill Reeside
 Thomas & Celia Richardson
 Becky Risher
 Robert Frank Land Surveying
 Renee & Randy Romberger
 Donald & Carol Ryan
 Suzy Reno & Amy Samonds
 Sandy & Carol Sanders
 Mr. & Mrs. E. W. Sanders, Jr.
 Robert & Beverly Sandifer
 Richard Sasnett
 Lawrence & Linda Savage
 Beth Lawson & Larry Schmidt
 Jo Schoeneck
 Ron Scott, JD, MBA
 Sea Cow Eatery, LLC
 Cindy & Rick Shepard
 Dr. & Mrs. Harry C. Sherman
 Harry & Karen Sherman
 Mr. & Mrs. Walter Sigman, Jr.
 Mrs. George Simmons
 Ben Skardon
 Bud & Ann Skidmore
 Bishop & Mrs. William Skilton
 Michelle Slingerland/Voth
 Slo Boat Construction

A. Frank Smith
 David Smith
 Greg & Karyn Smith
 Gray Snead
 George & Jeanne Snell
 Bill & Joy Snyder
 Frederick & Shelia Stevenson
 John & Peg Stover
 Sunset Associates
 Randall & Nancy Swan
 Steve & Loretta Swan
 Dr. Roslyn Donny Taylor
 Esther Tecklenburg
 Joe Thomas
 Herb & Peggy Thornton
 Ann & Jim Truesdale
 Elizabeth Vanhaastreht
 Eugene Varn
 Dede Vergot
 Lyndon Vestal
 Donna Walker
 Jeremy & Rachel Wall
 Wall's Lawn Care & Maintenance
 Walterboro Ford
 Michael & Ginnie Watson
 Thomas & Drew Weeks
 Edward & Miriam Werntz
 Larry & Kathy Wilson
 Jay & Janet Wooster
 Ed & Lou Wylie
 Kevin & DeAnn Yates
 Youmans Gas & Oil

\$50 - \$99

ABEP, LLC
Dorota Abramovitch
Joe Acquista
Donald & Gayle Aiesi
Mrs. Hovey Aiken
Larry & Kathy Altfather
Greg Altier
Josh & Rhett Ambrite
K. Todd Anderson
Tom & Trisha Anderson
Bill & Iddy Andrews
Ray Mills & Lisa Antley
Don & Molly Austin
Benoit & Sallie Avice du Buisson
Mr. & Mrs. Arthur Bailey
Carolyn Bailie
Henry & Rachel Barnett
Boykin & Barbara Beard
Karen Beshears
Margaret Blackmer
Charles Boozer, Jr.
Greg & Alison Bowles
Ellen Branham
Bryant Brown
Lane & Vicki Brown
William M. & Annie Brown
Perry & Debbie Bullard
Charles & Joan Bumgarner
J. Scott Burcham
Donna Burrows
Jack & Liz Camp
Dr. & Mrs. T. W. Campbell, Jr.
Barbara Carmichael
Dan Carter
John & Lisa Chapman
Bobby and Carolyn Childress
Jim & Mary Clarkson
Annie Cobb
David & Kimberly Coleman
Preston Coleman
Frank Cone
Roy & Peggy Corbin

Jacob & Yvonne Crook
Dixie Culbreath
Tom & Mary Jane Davant
Dr. & Mrs. C. J. DeLoach
Rick & Cheryl Denton
Gary & Mary Kay Dirr
Rod Dooley
Bud & Bonnie Doty
Marilyn Dukes
Nela & Walter Edgar
Caroline Eynon
Karalee Fallert
Valerie Fennell
Weesie Fickling
Dennis & Donna Forsythe
William Franklin
Paul & Barbara Fripp
Russell Gallimore
Al & Kayne Gantt
Doyle & Gail Gantt
Steve & Sally Garris
Patricia Glass
Deane Bogardus & Rebecca Godwin
Robert Godwin
Bam & Ann Gressette
Doug & Debbie Grier
Mark & Alison Hamrick
Jim & Charlotte Heaton
Charles & Colleen Hinton
William & Patricia Hocutt
Wayne Holcombe
Ron & Ina Hoover
William & Barbara Houston
Thomas Hutson
Charlotte Hutson-Wrenn
Patricia Jervey
Edward & Heather Johnson
Todd & Paige Johnson
Lloyd & Jane Kapp
Mark & Ginger Keaton
Johanna Killooy
Greg & Christine Kordecki
William & Susan Kozub
John & Peggy Kwist

Leon & Bonnie Langley
Tom & Frances LaRoche
Linda Lawley
Bob & Lynn Laystrom
Elmer & Karen Lott
Ted & Ann Luckadoo
Lorinda T. Luke
Timothy Mallard
Bud & Emilie Marchant
James & Holly Martin
James & Althea Masterson
Hazel & Dickie Matheny
D. Laverne & Anne Mattox
Ron & Jeny McCullough
James E. & Mabeth McCutchen
Wayne & Fran Mixon
Wesley Moore, Sr.
Donald & Betty Morillo
Chick Morrison
Dee Moseley
John & Susan Murphy
Jon & Gazie Nagle
Justin & Karen Neumann
Dennis & Shelagh North-Coombes
Joe & Debbie Padget
Olivia Padgett
Olivia Palmer
Ted & Brooke Parker
Rob Posey & Debbie Pasek
Stan & Betty Pauls
Dr. & Mrs. J. C. Pennington
H.M. Persinger
Bruce & Rosie Phillips
Jerry & Nancy Pierce
Lawrence C. & Sarah Polk
Kent & Denise Prater
Dr. & Mrs. Ted Ravenel
Carol Reed
Hugh & Dia Roberts
Janet Roberts
Timothy & Constance Roberts
Steve & Betty Llew Sanders
Don & Suzanne Seabrook
Kirby & Jenny Shealy

Amelia Shortino
Brownie & Nancy Sides
Henry & Betty Anne Smith
Rick and Kathy Smith
Robert L.A. & Katherine R. Smith
Sidney L. & Betty Ann Smith
Walter Smith
Snead Construction
Liz Smylie**
Michael and Ines Sommers
Ronnie & Martha Sparks
Jim & Denise Spears
MG & Mrs. Stanhope Spears
Conrad & Nancy Stender
Steve & Connie Strange
Frederick Thielke
Charles Thompson
J.C. Chong & Louise Thompson
Robert & Loretta Thompson
Peter & Julie Thurlow
Henry & Harriet Tindall
Mr. & Mrs. Donald Tipton
Bill & Martha Tucker
Susan Tupper
Richard & Kathy Unger
Dan & Fran Walters
David & Connie Ward-Cameron
Buddy & Diane Watson
Sherrie Watts
Suzanne Webster
Bill & Cindy Wentz
Wayne & Maria Wexler
George & Jerri Wilkes
Spence Wise
Michael & Joye Wolfe
Ed & Holly Woltz
Sarah Wright
Col. William Yarborough, Jr.
Mickey & Buff Yelton
Susan Zoltewicz

** Legacy Circle Members.
These donors have included
EIOLT in their Planned Giving.

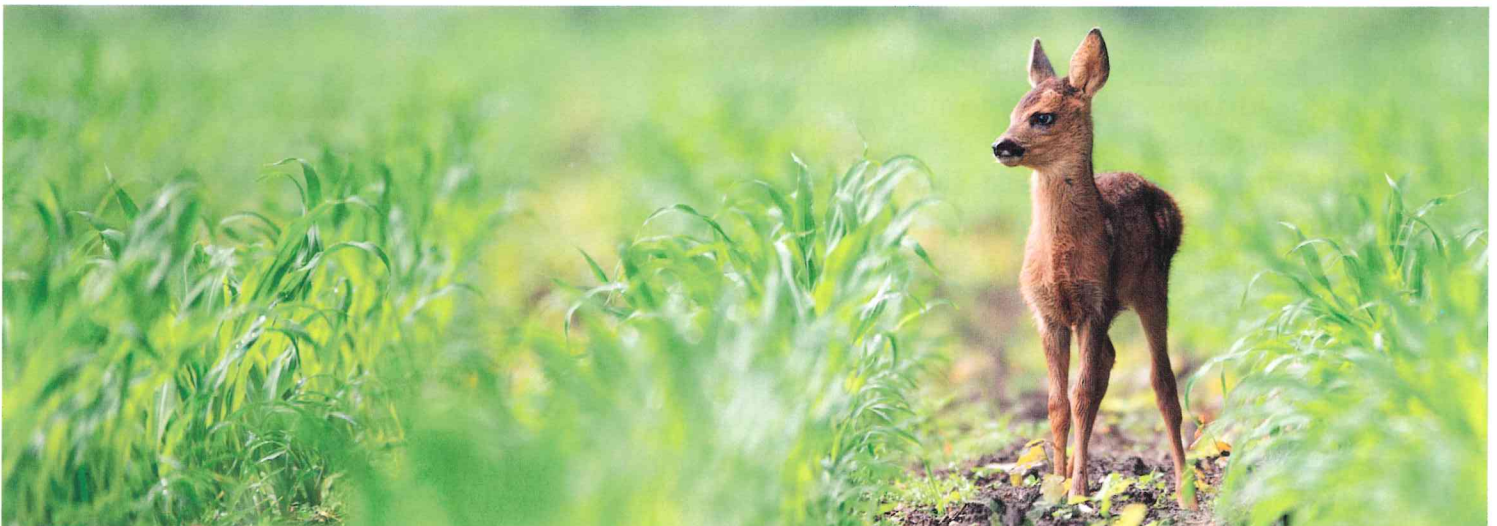

2017 Honor and Memorial Gifts

In Memory of Terrence J. Ahearn

Jim & Marian Brailsford

In Memory of Bill & Pinckney Bailey

Ann B. King

In Memory of Dianne S. Barton

Melvin D. Barton

In Honor of Sue Battle-McDonald

Cynthia Battle

In Honor of Jim & Beth Berry

Mike & Ellen Lumpkin

In Memory of Buddy Bramlett

Charles & Elizabeth Baker

Blake & Zan Edmunds

In Honor Major General & Mrs. Harry Burchstead

Colonel James G. Perlmutter

In Memory of Mike Bush

Maxton & Barbara King

In Memory of Heyward Clamp

Melinda Hester

In Memory of Anne and Tippy Cope

George Cope

In Honor of The Coward Family

Nancy Jennings

In Honor of Mark & Tucker Crawford

Mr. & Mrs. C. Alexander Marshall

In Memory of Gene Cribb

Melinda Hester

John Messersmith

In Memory of Billy & Lynda Dabbs

William A. Dabbs, Jr.

In Honor of Bill and Mahalie Davies

Charles & Mahalie Moore

In Memory of Billy Fort

John & Laura Bauknight

In Memory of John Frampton

Melinda Hester

In Honor of Dick & Dallas Garbee

Mike & Ellen Lumpkin

In Honor of Dr. Sid Gauthreaux

Diane Bauknight

In Memory of Johnny Gramling

Dwight & Trudy Frierson

In Honor of Bryan & Alicia Haltermann

Jenks & Alicia Mikell

In Honor of Dean Harrigal

Jean Harrigal

In Memory of Bert Hatch

Jimmy & Charlotte Chambless

Edisto Art Guild

Melinda Hester

Jim & Denise Kempson

Beverly Lacy

Doug & Kay Overbey

In Memory of Paul Herbert

Mike & Jennifer Schock

In Honor of Margaret Hill & Betty Taylor

Ann Mikell

In Honor of Meg Hoyle

Doug & Kay Overbey

In Honor of Cheryl & Tim Irwin-Francis

William Cockett, MD & Sharon

Stafford, MD

In Honor of Tom Kapp

Sally Boyd

In Memory of John Keating

Peggy K. Fender

In Memory of Keith Kinard

Billy & Mary Hamilton

In Memory of Rebecca Kirven

Mr. & Mrs. H. Wayne Unger

In Memory of Delano Knight

Mildred S. Johnson

In Memory of David Lybrand

Edisto Sales & Rentals Realty, LLC

In Honor of Dr. & Mrs John Mealing

Margaret Hill & Betty Taylor

In Memory of Marty Melvin

Lori Ammons

Jimmy & Vicki Cliborne

Betty Ann Crawford

Ella Harding

Ann C. Kuchenbecker

Alvin Lebsack

Paul & Ann Mas

Tom & Annette McAdams

Margaret McKibben

Steve McPhee

Christopher & Sherry Melvin

Henry & Janice Moorhead

Drew & Joanna Norman

Oak Level Presbyterian Church

Steve & Hennie Oriold

Rumsey Electric Co.

James & Annette Vaughan

Margaret Watkins

In Honor of Ann Mikell

Margaret Hill & Betty Taylor

In Memory of Claire Moise

John & Laura Bauknight

In Honor of Doc, Kim & Will Moredock

Dan & Eve Stacey

In Memory of John Nye

Dick & Mary Burnside

In Honor of Mr. & Mrs. Mack Ouzts

Margaret Hill & Betty Taylor

In Memory of James H. Parsons IV

Nancy Jennings

In Memory of John & Paige Peurifoy

Dr. & Mrs. Riddick Ackerman, III

In Memory of Carla M. Pittelli

Michael Pittelli

In Memory of George Radziminski

Jim & Marian Brailsford

In Memory of Charles D. "Pug" Ravenel

Jim & Marian Brailsford

In Memory of Dr. Jack Rheney

Charlie Anderson

In Honor of Mr. & Mrs. Sam Roberts

Margaret Hill & Betty Taylor

In Memory of Mike Ruff

Bud & Ann Skidmore

In Memory of D. D. Salley

Gary & Carol Jeffords

In Memory of Doug Smith

ABEP, LLC

In Honor of Addison, Sarah, Campbell & Gray Smith

James Smith

In Memory of Beth Smoak

Byron & Mickey Harder

Doris Lybrand

In Memory of Joe & Marie Spears

John & Virginia McLeod

In Memory of Richard McMaster Sprott

John & Virginia McLeod

In Memory of Molly Taylor

Nora Trout

In Memory of Hurd Charles Tucker

Robert & Mary Sue Martin

In Memory of Leland Vaughan

Dwight & Trudy Frierson

In Memory of Joedy Watson

Bud & Ann Skidmore

In Memory of Frank Webb

Jim & Betsy Young

We make every effort to ensure all entries are correct, however occasionally errors do occur. Please contact us if you feel there has been a mistake.



Give a gift that lasts

You can help to protect an ever-growing network of lands with foresight and visionary support. We encourage you to consider new ways to make gifts that will have a lasting impact on keeping Edisto Island scenic, natural and unspoiled.

Will you join the Legacy Circle? Here are a few methods that you can use to make a difference today and in the future:

You can name the Land Trust as a beneficiary in your will or living trust. A bequest can be a specific sum, a percentage of your estate, or the remainder of your estate after expenses and gifts to loved ones. Bequests can include cash, securities, real estate, houses, and personal property.

You can leave a legacy by making an insurance-related gift to the Land Trust. You can name EIOLT as

a beneficiary of a life insurance policy or annuity for death proceeds. You can set up the policy so that 100 percent of the benefit comes to us or divide the benefit so that we are one of two or more people or charities benefiting from your thoughtfulness.

The charitable IRA rollover provision allows those aged 70½ or older to make tax-free distributions direct from an IRA to a qualified charity.

If you have already included EIOLT in your will, please let us know so we can include you in the Legacy Circle and thank you during your lifetime.

For more information, please call John Girault at 843-869-9004 or email him at john@edisto.org.

Thank you for your consideration of such an important decision.